

ham radio

magazine

Can I patent it?

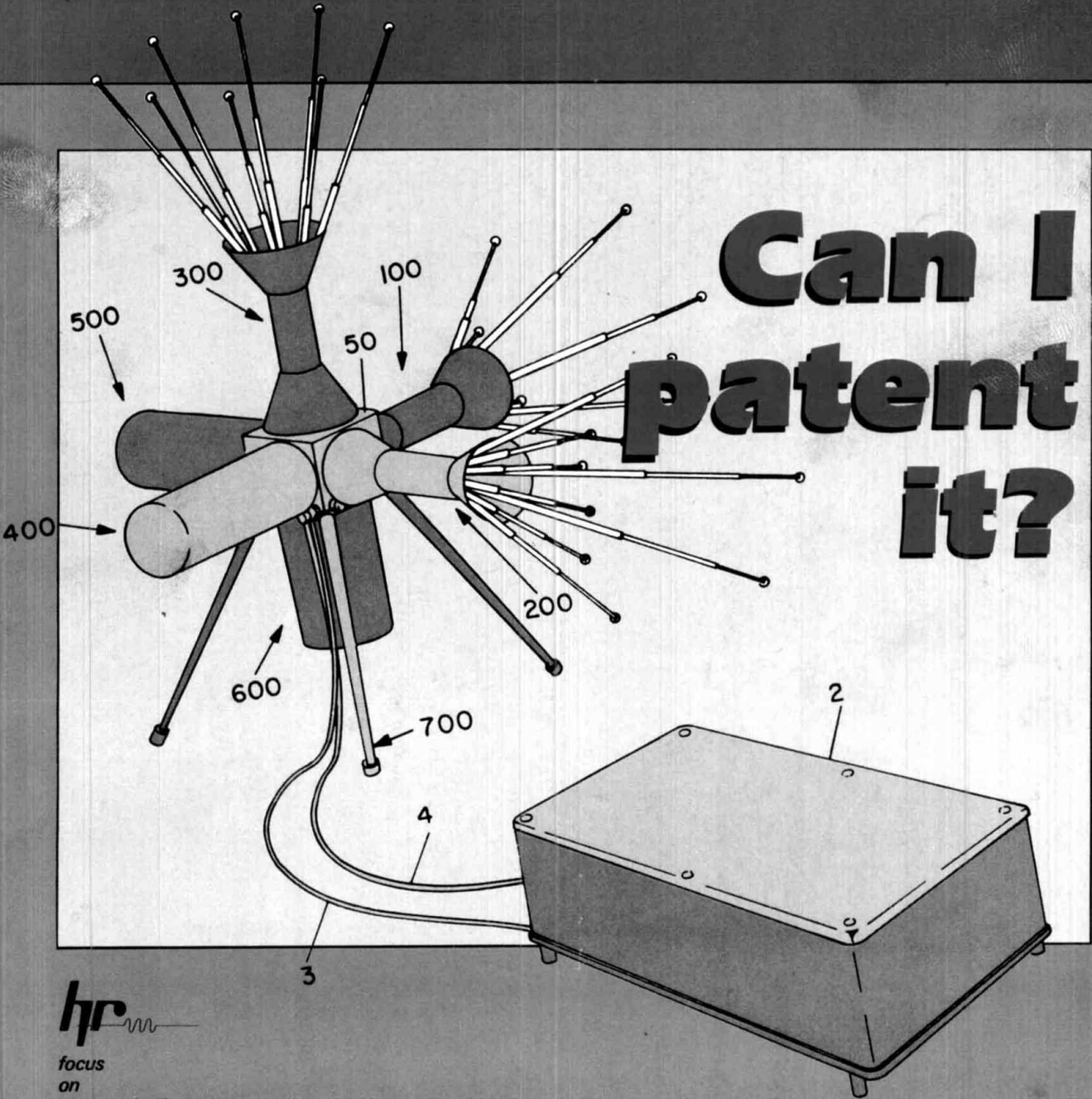

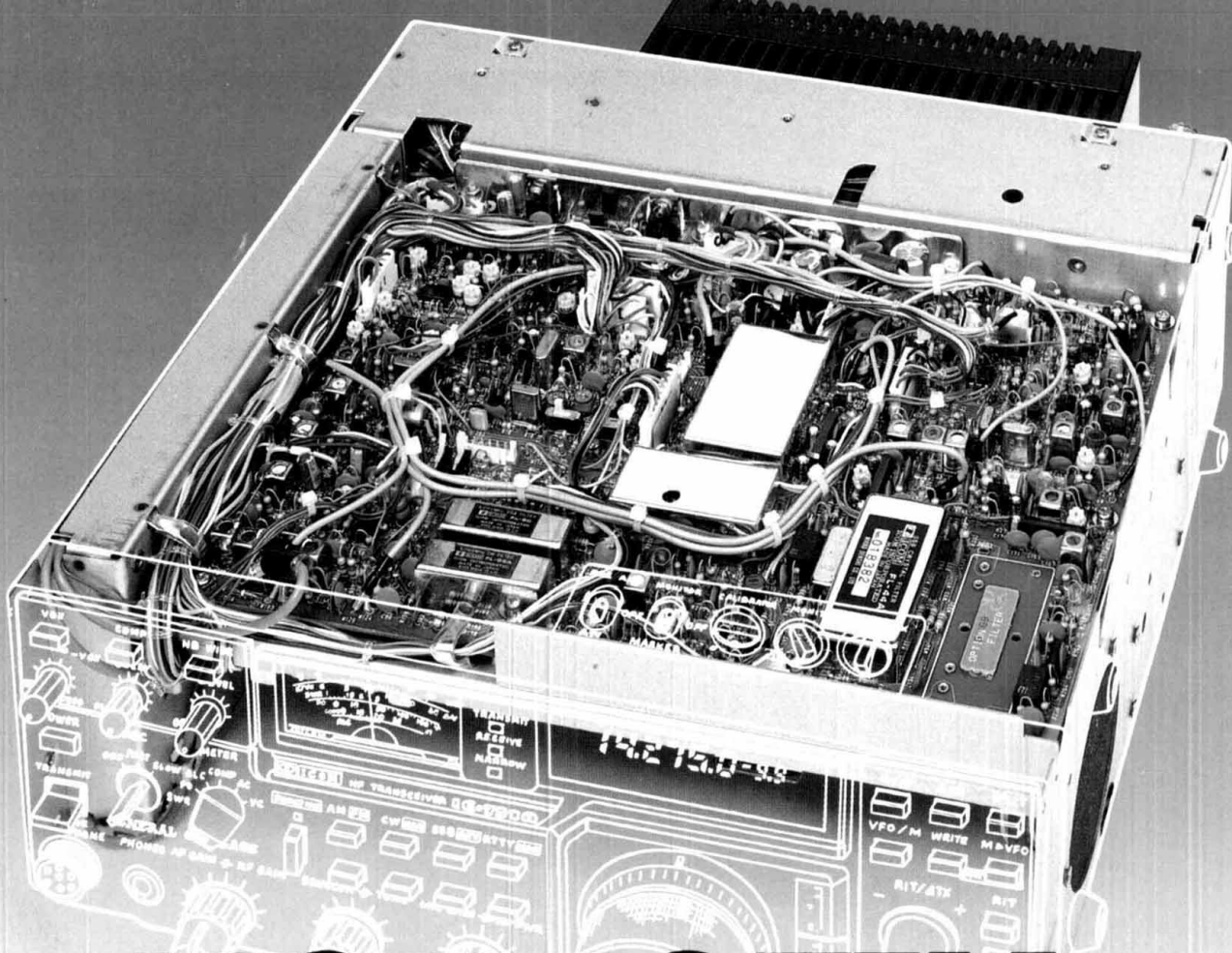

ICOM IC-751A

"IT'S WHAT'S INSIDE THAT COUNTS!"

- All HF Band Transceiver / General Coverage Receiver
- Advanced Circuit Designs
- All Modes Built-in USB, LSB, FM, AM, CW, RTTY
- Superb Frequency Stability
- Continuous Duty Operation
- Crystal Clear Signal Quality

Midsize Masterpiece! The deluxe IC-751A includes more high performance features and professional circuitry per cubic inch than any other HF transceiver. Its smooth-as-silk operation and long-term reliability produce the ideal contesting, DX'ing, mobiling and portable rig. Owning an IC-751A truly means "Going First Class!"

Unsurpassed Quality and Reliability. Quality and Reliability is important to you and it's important to ICOM. ICOM now covers you and your investment with its exclusive



one year warranty. There's more! The IC-751A's receiver boasts 105dB dynamic range for superb listening. The 100% duty cycle transmitter defies abuse and delivers 100 watts of exceptionally stable and clean RF output. Reliability. Quality. One year warranty. That's ICOM.

All Bands, All Modes Included. Operates 160 through 10 meters, it's easily modified for MARS operation, plus it includes general coverage reception from 100kHz to 30MHz. No compromise, no comparison!

32 Tunable Memories. Store both frequency and mode information. Use them to quick-access your favorite spots or as 32 preferred frequency-remembering VFOs.

A Modern Amateur's Delight!

Special attractions include an electronic keyer, semi or full break-in rated to 40 WPM, panel selectable 500Hz/FL-32A CW filter, and volume control-tracking sidetone. SSB transmissions are enhanced with an RF speech processor and tone control to produce sparkling clear audio. PLUS there's a new rubberized tuning knob for velvet-smooth tuning and a full line of accessories and filters.

RF Power Control. Varies output independent of mic gain, ALC and speech processor action. Enjoy maximum "talk power" at any drive level!

To see the IC-751A, contact your local ICOM dealer.

 **ICOM**
First in Communications

Get It *All* Together With

K A M

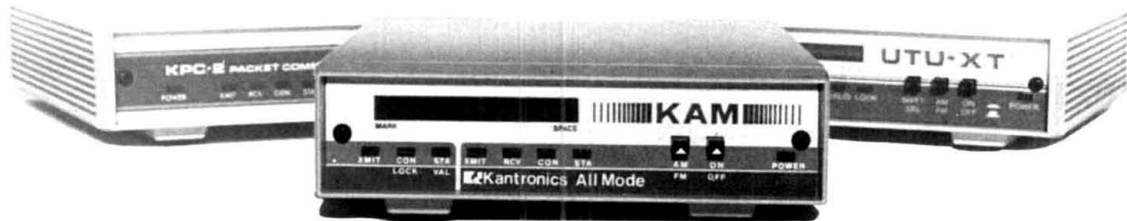

Kantronics All Mode

KAM gives you CW, RTTY, ASCII, AMTOR, HF and VHF PACKET all together in one unit.

We combined the features of our UTU-XT and KPC-2 to give you the true all mode unit you've been asking for, the Kantronics All Mode (KAM™).

KAM features bargraph tuning and user programmable MARK and SPACE tones for RTTY and HF packet, as well as limiter/limiterless operation on HF for weak signal operation.

KAM's CW demodulator is also programmable for both center frequency and bandwidth.

KAM's RS-232/TTL terminal interfacing provides universal compatibility to all computers, including Commodores and PC compatibles.

If you're looking for increased sensitivity and the greatest amount of flexibility in an all mode unit, look to Kantronics. We've got it all together in the Kantronics All Mode.

Suggested Retail \$319.00

KAM's FEATURES

- Transmit and receive CW 6-99, RTTY/ASCII 45-300 baud, ARQ, FEC, SELFEC, Listen ARQ, VHF and HF Packet.
- HF and VHF radio ports.
- Command driven by your computer with over 100 software commands.
- User programmable baud rates for RTTY/ASCII—selectable in one-baud increments.
- User programmable MARK and SPACE tones on HF, you choose the tones.
- Selective RTTY Autostart operation.
- Separate CW demodulator filter with programmable center frequency and bandwidth.
- Separate CW keying relay for positive or negative keying.
- 12-pole programmable switched capacitance input filtering.
- Quartz synthesized AFSK or direct FSK operation.
- RS-232 or TTL level operation by jumper selection.
- 16K RAM (expandable to 32K), 256K EPROM, EEPROM for parameter storage.
- Compatible with any computer having an asynchronous serial I/O port.
- FCC Part 15 compliant. ✓ 106

NEW
PROGRAM

EXTRA SPECIAL FEATURES

- ★ Simultaneous HF and VHF Packet connects & digipeating.
- ★ HF/VHF Gateway operation.

Kantronics

RF Data Communications Specialists

1202 E. 23 Street Lawrence, Kansas 66046 (913) 842-7745

KENWOOD

...pacesetter in Amateur radio

All New Compact HF!

“DX-citing!”

TS-440S Compact high performance HF transceiver with general coverage receiver

Kenwood's advanced digital know-how brings Amateurs world-wide "big-rig" performance in a compact package. We call it "Digital DX-citement"—that special feeling you get every time you turn the power on!

• **Covers All Amateur bands**

General coverage receiver tunes from 100 kHz—30 MHz. Easily modified for HF MARS operation.

• **Direct keyboard entry of frequency**

• **All modes built-in**
USB, LSB, CW, AM, FM, and AFSK. Mode selection is verified in Morse Code.

• **Built-in automatic antenna tuner (optional)**

Covers 80-10 meters.

• **VS-1 voice synthesizer (optional)**

• **Superior receiver dynamic range**

Kenwood DynaMix™ high sensitivity direct mixing system ensures true 102 dB receiver dynamic range. (500Hz bandwidth on 20m)

• **100% duty cycle transmitter**

Super efficient cooling permits continuous key-down for periods exceeding one hour. RF input power is rated at 200 W PEP on SSB, 200 W DC on CW, AFSK, FM, and 110 W DC AM. (The PS-50 power supply is needed for continuous duty.)

• **Adjustable dial torque**

• **100 memory channels**

Frequency and mode may be stored in 10 groups of 10 channels each. Split frequencies may be stored in 10 channels for repeater operation.

• **TU-8 CTCSS unit (optional)**

Subtone is memorized when TU-8 is installed.

• **Superb interference reduction**

IF shift, tuneable notch filter, noise blanker, all-mode squelch, RF attenuator, RIT/XIT, and optional filters fight QRM.

• **MC-43S UP/DOWN mic. included**

• **Computer interface port**

• **5 IF filter functions**

• **Dual SSB IF filtering**

A built-in SSB filter is standard. When an optional SSB filter (YK-88S or YK-88SN) is installed, **dual** filtering is provided.

• **VOX, full or semi break-in CW**

• **AMTOR compatible**

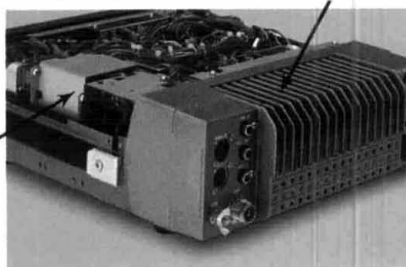

Optional accessories:

- AT-440 internal auto. antenna tuner (80 m—10 m)
- AT-250 external auto. tuner (160 m—10 m)
- AT-130 compact mobile antenna tuner (160 m—10 m)
- IF-232C/IC-10 level translator and modem IC kit
- PS-50 heavy duty power supply
- PS-430/PS-30 DC power supply
- SP-430 external speaker
- MB-430 mobile mounting bracket
- YK-88C/88CN 500 Hz/270 Hz CW filters
- YK-88S/88SN 2.4 kHz/1.8 kHz SSB filters
- MC-60A/80/85 desk microphones
- MC-55 (8P) mobile microphone
- HS-5/6/7 headphones
- SP-40/50B mobile speakers
- MA-5/VP-1 HF 5 band mobile helical antenna and bumper mount
- TL-922A 2 kw PEP linear amplifier
- SM-220 station monitor
- VS-1 voice synthesizer
- SW-100A/200A/2000 SWR/power meters
- TU-8 CTCSS tone unit
- PG-2S extra DC cable.

Kenwood takes you from HF to OSCAR!



Complete service manuals are available for all Trio-Kenwood transceivers and most accessories. Specifications and prices are subject to change without notice or obligation.

KENWOOD

TRIO-KENWOOD COMMUNICATIONS
1111 West Walnut Street
Compton, California 90220

This month's cover:

Can I patent it?

No, you can't patent the multi-octave, omnidirectional antenna pictured on the cover, because it's already been patented -- by Harold A. Wheeler, a well-known inventor and holder of many patents in electronics and communications, some dating back to the late 1920's. U.S. Patent No. 4,633,265 was issued to Wheeler, with rights assigned to the Hazeltine Corporation of Commack, NY, on December 30, 1986.

Thanks to Harold Wheeler, the Hazeltine Corporation, and Leo Zucker, K2LZ (see "Can I Patent It?") for making these illustrations available.

-Ed.

FCC ANNOUNCES NEW NOVICE PRIVILEGES — SEE PAGE 6

ham radio

magazine

MARCH 1987

volume 20, number 3

T. H. Tenney, Jr., W1NLB
publisher

Rich Rosen, K2RR
editor-in-chief
and associate publisher

Dorothy Rosa, KA1LBO
assistant editor

Joseph J. Schroeder, W9JUV
Alfred Wilson, W6NIF
associate editors
Susan Shorrock
editorial production

editorial review board

Peter Bertini, K1ZJH
Forrest Gehrke, K2BT
Michael Gruchalla, P.E.
Bob Lewis, W2EBS
Mason Logan, K4MT
Vern Riportella, WA2LQQ
Ed Wetherhold, W3NQN

publishing staff

J. Craig Clark, Jr., N1ACH
assistant publisher

Rally Dennis, KA1JWF
director of advertising sales

Dorothy Sargent, KA1ZK
advertising production manager

Susan Shorrock
circulation manager

Therese Bourgault
circulation

ham radio magazine is published monthly by
Communications Technology, Inc.
Greenville, New Hampshire 03048-0498
Telephone: 603 878 1441

subscription rates

United States:

one year, \$22.95; two years, \$38.95; three years, \$49.95

Canada and other countries (via surface mail):

one year, \$31.00; two years, \$55.00; three years, \$74.00

Europe, Japan, Africa (via Air Forwarding Service): one year, \$37.00

All subscription orders payable in U.S. funds, via international
postal money order or check drawn on U.S. bank

international subscription agents: page 114

Microfilm copies are available from
University Microfilms, International
Ann Arbor, Michigan 48106
Order publication number 3076

Cassette tapes of selected articles from ham radio
are available to the blind and physically handicapped
from Recorded Periodicals,
919 Walnut Street, Philadelphia, Pennsylvania 19107

Copyright 1987 by Communications Technology, Inc.
Title registered at U.S. Patent Office

Second-class postage paid
at Greenville, New Hampshire 03048-0498
and at additional mailing offices
ISSN 0148-5989

Send change of address to ham radio
Greenville, New Hampshire 03048-0498



contents

8 can I patent it?

Leo Zucker, K2LZ

17 modular transmit and receive converters for 902 MHz

Jerry Hinshaw, N6JH

29 the TEXNET packet-switching network part 1: system definition and design

Thomas H. Aschenbrenner, WB5PUC, and Thomas
C. McDermott, N5EG, Texas Packet Radio Society

39 simple IC-735 to C-64 interface

Chuck Bahr, N7ICW

55 VHF/UHF world: the ubiquitous diode, part 2

Joe Reisert, W1JR

77 ham radio techniques: 160-meter equipment

Bill Orr, W6SAI

87 C-64 and GLB PK-1 interface circuit

John B. Meagher, W2EHD/ex-W8JGN

93 packetimer for the PK-1

John B. Meagher, W2EHD/ex-W8JGN

99 practically speaking: building the "poor man's spectrum analyzer"

Joe Carr, K4IPV

- | | |
|-----------------------|-------------------|
| 118 advertisers index | 116 ham mart |
| and reader service | 109 new products |
| 6 presstop | 4 reflections |
| 106 DX forecaster | 74 short circuits |
| 114 flea market | |

REFLECTIONS REFLECTIONS

manned vs. unmanned space flight

Having recently celebrated the 25th anniversary of the launch of OSCAR I, the world's first non-government orbiting satellite, Amateur Radio has a proud history to look back upon, and an exciting future to anticipate. Our nearly two dozen experimental communications satellites and three manned Ham-In-Space missions have made it possible for thousands worldwide to participate, both personally and vicariously, in space exploration and research. They have also afforded us an unprecedented opportunity to compare the relative value and merits of manned vs. unmanned space missions.

Are the complexity, expense, and risk of manned space exploration justified, and if so, on what grounds? These questions are voiced by the lay public from time to time, either in the wake of a disaster or when appropriations are under consideration. The great strides in space exploration attributable to unmanned space probes raise some valid questions. Couldn't shuttle-type missions be accomplished by unmanned, computerized, robotically controlled machinery? Wouldn't this be cheaper, safer, and easier than providing life support systems? Isn't man, in the final analysis, just so much excess baggage?

A more general question might be: Does the future of the space program lie in manned or unmanned missions? The unmanned craft now in space, and those planned for the foreseeable future, are singular enough in purpose to be controlled by telecommand. Their missions are of long duration and generally one-way; hence volunteer crew members are scarce. The rationale behind unmanned space probes is obvious; that behind manned exploration less so.

The common justifications for a human presence in space fall into three categories: philosophical, political, and technical. "Earth is the cradle of mankind," wrote early rocketry theorist Konstantin Tsiolkovsky (1857-1935), "but man cannot live in the cradle forever." We go into space for the same reason we climb mountains, explore caves, and sail the Queen's ships toward the edge of the earth and certain doom; because it is there, and we are who we are. We still rise to a challenge, just as we did in Columbus' day, and the challenges are much the same: propulsion, guidance, and environment. Within the past generation we have met these challenges, to the extent that space travel is now not only possible, but almost routine. But is it advisable?

The politician will consider the military aspects of a manned space presence, and conclude that further progress is inevitable; the only question is whether to lead or to follow. A generation ago President Kennedy said, "The exploration of space will go ahead whether we join it or not. It is one of the great adventures of our time and no nation that expects to be the leader of other nations can stay behind in the race for space."

The United States and the Soviet Union may dominate, but no longer monopolize the quest for space. Japan and the European Space Agency are making great strides not only in their well proven launch capabilities, but in space manufacturing. If the United States is to remain competitive *we must continue to send manned laboratories into space*. The financial and scientific rewards are just around the corner.

The technological imperative for manned space missions becomes obvious when we consider the experiments which have been carried aloft in the cargo bay of the space shuttle, just in the past three years. We have witnessed breakthroughs in space manufacturing and materials processing, as well as astronomy, space plasma physics, life sciences, crystal growing, antenna testing, remote sensing, radar experiments, and of course, Amateur Radio! The launching, retrieving and on-orbit repair of unmanned spacecraft require mission specialists, as well as pilot astronauts to deliver hardware and personnel to the lofty job site.

All that is present technology. In January of 1984 our President directed NASA to begin developing plans toward launching a permanent space station by the end of the decade. Current schedules suggest that fabrication can begin this year, leading to an operational space station between 1992 and 1994. Even allowing for further scheduling delays associated with returning the space shuttle to service, it is clear that the question is not one of *if*, but rather *when*. Already Europe, Canada, and Japan have indicated an intention to participate in a truly international, permanent manned space presence.

There are still those who say manned space missions are too costly, in human life as well as dollars and cents. But by the National Transportation Safety Board's uniform measure of safety — fatalities per hundred thousand miles — space travel shines as the safest transportation mode yet devised! As for financial costs, how can one put a price on progress? The medical breakthroughs alone justify the expense of the whole program. Through electrophoresis, the separating of cells by electricity in microgravity, pharmaceuticals have been manufactured in earth orbit at 700 times the yield and five times the purity of similar processes on earth. Dramatic advances in the treatment of anemia, cancer, diabetes, emphysema, dwarfism, thrombosis, and viral infection are but a few of the tangible results.

We who have been privileged to participate in the Amateur space program, through our OSCARs, RSs, ISKRAs, and now JAS-1 — as well as through the efforts and accomplishments of W5LFL, W0ORE, and DP0SL — are in a unique position to appreciate the roles which both manned and unmanned missions will play in a well balanced space program. To whatever extent we can influence national space policy, it behooves us to press for an aggressive space future which avails itself of the relative strengths of both men and machines. It is not only prudent to pursue both avenues of exploration, but essential to the advancement of civilization, and worthy of our financial and patriotic support.

Tedd E. Hankins, AMSAT 19192 and H. Paul Shuch, N6TX, AMSAT LM167

KENWOOD

...pacesetter in Amateur radio

NEW!
Computer Interface!

Complete Control...

IF-232C Level translator

IF-10A Computer interface for TS-711A/TS-811A

IF-10B Computer interface for TS-940S

IC-10 IC kit for TS-440S computer control

Attention "computing" hams! The Kenwood IF-Series computer interface units will enable you to connect your TS-711A, TS-811A, TS-940S, or TS-440S transceivers to your home computer. RS-232C standard is used, so the interface units are compatible with many computers!

The IF-10A and IF-10B computer interface boards and IC-10 IC kit are designed to be installed inside the transceivers. Control is performed via the computer RS-232C port and



Simulated CRT display

Short Wave Listener's map and directory—simply select the QTH you'd like to listen to, and the pre-programmed frequency is "dialed up."

Display frequency, band, and mode data. Control your rig via keyboard!



through the IF-232C level translator. The level translator performs two functions: (1) converts voltage levels from the RS-232C port to the TTL levels in the transceiver, (2) and acts as a noise suppressor. A complete interface "kit" would include the appropriate computer interface units (IF-10A, IF-10B, or IC-10) and the IF-232C level translator.

The applications of automated station control are almost endless! Just imagine...work DX from your hand-held...operate OSCAR "automatically"...remote operation of your station...or put together the "ultimate" contest station....

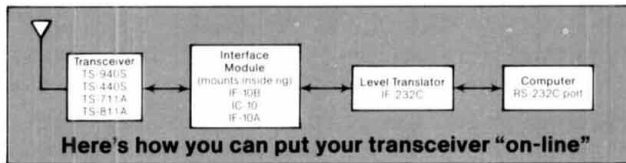

Here's how you can put your transceiver "on-line"

- **Interchangeable commands**
This means that one program may be used with several rigs, to minimize program changes.
- **Simultaneous operation of the computer and transceiver is possible**
- **Powerful, easy-to-understand instruction set**
- **AC-10 AC power adapter (optional)**
- **Wide variety of commands**
Memory input and recall, frequency selection, frequency step, sub-tone frequency, offset, antenna tuner, DCS, scan, and many, many more functions are accessible with the Kenwood computer interface unit!

CRT display shown is a simulation

Complete service manuals are available for all Trio-Kenwood transceivers and most accessories. Specifications and prices are subject to change without notice or obligation.

KENWOOD

TRIO-KENWOOD COMMUNICATIONS
1111 West Walnut Street
Compton, California 90220



NOVICES GET 220, 1270 MHz — PLUS SSB AND DIGITAL ON 10 METERS

Novices will soon be eligible for *full privileges* in all emission modes (though with a 25-watt power limit) on as yet unspecified subbands of 220 and 1270, as well as expanded privileges on 10 meters, which will be divided evenly between CW/digital (including packet, RTTY, ASCII, etc.) and SSB/CW. While complete details were not available at presstime — in early February — more information is expected shortly, with the release of the Commission's official report and order. Informed sources predict that the new privileges will take effect in late March or early April, perhaps even before you read this.

In awarding privileges on 220, the FCC reportedly took the Amateur community somewhat by surprise, since it had indicated earlier that 220 would not be a part of the enhanced Novice package because of unresolved conflicts over that band. A strong showing of support for granting 220 privileges to Novices, however, was credited for convincing the FCC of the importance of reserving portions of that band for Novice Amateur use. Though not specified in the FCC's January 30 release, repeater operation is expected to be included among the enhanced privileges.

According to the FCC release, Part 97 will not only be modified to include expanded Novice privileges, but will also provide for the separation of Element 3 of the Amateur Radio examination into Elements 3(A) and 3(B), providing different theory tests for Technicians and Generals. All Technicians licensed before the effective date of the new regulations will be "grandfathered," however, and will not be required to pass the new General theory exam before upgrading.

All existing Novices will likewise be "grandfathered" and will be allowed to operate on the new bands without passing the new, more demanding Novice exam, which will be expanded to include questions pertaining to operation on the newly-awarded bands. While current Novice examinations may be supervised by only one licensed Amateur, Novice exams occurring after the effective date of the new privileges will be supervised by two examiners. The FCC has specifically recommended that current Novice operators, who were authorized the new privileges without additional qualifications, become knowledgeable in the new requirements before using their new privileges.

According to the FCC release, the expansion of Novice privileges will be implemented in order to attract more Novice operators to the Amateur service without diminishing their incentive to upgrade to higher license classes. FCC Private Radio Bureau Chief Mike Fitch was quoted as saying, "I am delighted with the Commission's actions. I believe the new operating privileges on the 0.23, 1.25, and 10-meter bands will attract new people to Amateur Radio and keep their interest in the hobby by encouraging upgrades. We've provided these new growth tools to Amateur Radio. It's now up to the Amateur community to put the tools to work."

ham radio

KENWOOD

...pacesetter in Amateur radio

NEW!

This HT Has it All!

TH-215A/415A

Full-featured Hand-held Transceivers

Kenwood brings you the greatest hand-held transceiver ever! More than just "big rig performance," the new TH-215A for 2 m and TH-415A for 70 cm pack the most features and the best performance in a handy size. And our full line of accessories will let you go from ham-shack to portable to mobile with the greatest of ease!



- **Wide receiver frequency range.** Receives from 141-163 MHz. Includes the weather channels! Transmit from 144-148 MHz. Modifiable to cover 141-151 MHz (MARS or CAP permit required).
- **TH-415A covers 440-449.995 MHz.**

- **Large, easy-to-read multi-function LCD display with night light.**

- **Audible beeper to confirm keypad operation.** The beeper has a unique tone for each key. DTMF monitor also included.

- **Supplied accessories:** Belt hook, rubber flex antenna, PB-2 standard NiCd battery pack (for 2.5 W operation), wall charger, dust caps.

- **5, 2.5, or 1.5 W output, depending on the power source.** Supplied battery pack (PB-2) provides 2.5 W output. Optional NiCd packs for extended operation or higher RF output available.

- **CTCSS encoder built-in.** TSU-4 CTCSS decoder optional.

- **10 memory channels store any offset, in 100-kHz steps.** Each memory channel can store frequency, frequency step, offset, reverse switch position, and CTCSS frequency.

- **Nine types of scanning!** Including new "seek scan" and priority alert.

- **Intelligent 2-way battery saver circuit extends battery life.** Two battery-saver modes to choose, with power save ratio selection.

- **Easy memory recall.** Simply press the channel number!

- **12 VDC input terminal for direct mobile or base station supply operation.** When 12 volts is applied, RF output is 5 W!

- **New Twist-Lok Positive-Connect™ locking battery case.**

- **Frequency entry by keyboard or UP/DWN keys.**

- **Priority alert function.**

- **Monitor switch to defeat squelch.** Used to check the frequency when CTCSS encode/decode is used or when squelch is on.



Optional Accessories:

- PB-1: 12 V, 800 mAh NiCd pack for 5 W output
- PB-2: 8.4 V, 500 mAh NiCd pack (2.5 W output)
- PB-3: 7.2 V, 800 mAh NiCd pack (1.5 W output)
- PB-4: 7.2 V, 1600 mAh NiCd pack (1.5 W output)
- BT-5 AA cell manganese/alkaline battery case
- BC-7 rapid charger for PB-1, 2, 3, or 4
- BC-8 Compact battery charger
- SMC-30 speaker microphone
- SC-12, 13 soft cases
- RA-3, 5 telescoping antennas
- RA-8B StubbyDuk antenna
- TSU-4 CTCSS decode unit
- VB-2530: 2m, 25 W amplifier
- LH-4, 5 leather cases
- MB-4 mobile bracket
- BH-5 swivel mount
- PG-2V DC cable
- PG-3C cigarette lighter cord with filter

Complete service manuals are available for all Trio Kenwood transceivers and most accessories. Specifications and prices are subject to change without notice or obligation.



TH-215A shown

KENWOOD

TRIO-KENWOOD COMMUNICATIONS
1111 West Walnut Street
Compton, California 90220

can I patent it?

Some patent law basics for the industrious Amateur

Although Amateurs often express interest in obtaining patent protection for some circuit, antenna, or other device which they've conceived, they may not have sufficient understanding of the patent process to protect their inventions adequately.

In this article, we'll discuss what makes an invention patentable. We'll examine a typical patent application, timing limitations, and employee agreements covering inventions created on the job.

what is a patent?

Article I, Section 8 of the United States Constitution authorizes Congress to "promote the Progress of Science . . . by securing for limited Times to . . . Inventors exclusive Right to their . . . Discoveries" — in short, to grant patents. While the constitutional directive would appear to offer virtually unlimited protection, it's important to note that the owner of a patent has the right only to exclude others from making, using, or selling the patented invention in the United States without license by the owner. The patent grant does not confer an absolute right to produce or market the invention free of infringement claims by another who holds a so-called "dominant" or broader patent (more on this later).

The bulk of legislation dealing with patents comes under Title 35 of the United States Code (35 U.S.C.), as enacted in 1952 and amended to date. The federal agency authorized to examine applications and issue patents is the Patent and Trademark Office (PTO) of

the United States Department of Commerce.* The PTO's *Rules of Practice*¹ deal with specific requirements for patent applications, procedures to be followed while applications are pending, and payment of maintenance fees for issued patents.

The PTO issues utility patents, patents for new varieties of asexually reproduceable plants, and patents for ornamental designs of articles of manufacture. Utility patents are of potentially greatest interest to Amateurs because they're granted to those who invent or discover "...any new and useful process, machine, manufacture or composition of matter, or any new and useful improvement thereof."² These patents are granted for 17 years from date of issue, but may lapse after 4, 8, or 12 years if maintenance fees are not paid in a timely manner.

In electronics, utility patents were granted last year for items ranging in sophistication from, for example, an electric cord holder to nuclear magnetic resonance (NMR) methods and apparatus. While it isn't necessary to furnish a model or prototype of the invention with a patent application, the PTO does reserve the right to require one. So if you've conceived of a device that consumes less energy than it produces — i.e., a "perpetual motion" machine — be sure to have a working model on hand. The patent examiner will certainly want to see it.

To be worthy of a patent, the subject of a utility patent application must be more than just new and useful. It must also have been "non-obvious" to one of ordinary skill in the pertinent art when the invention

*Address: Commissioner of Patents and Trademarks, Washington, D.C. 20231.

Leo Zucker, K2LZ, 34 South Broadway, White Plains, New York 10601

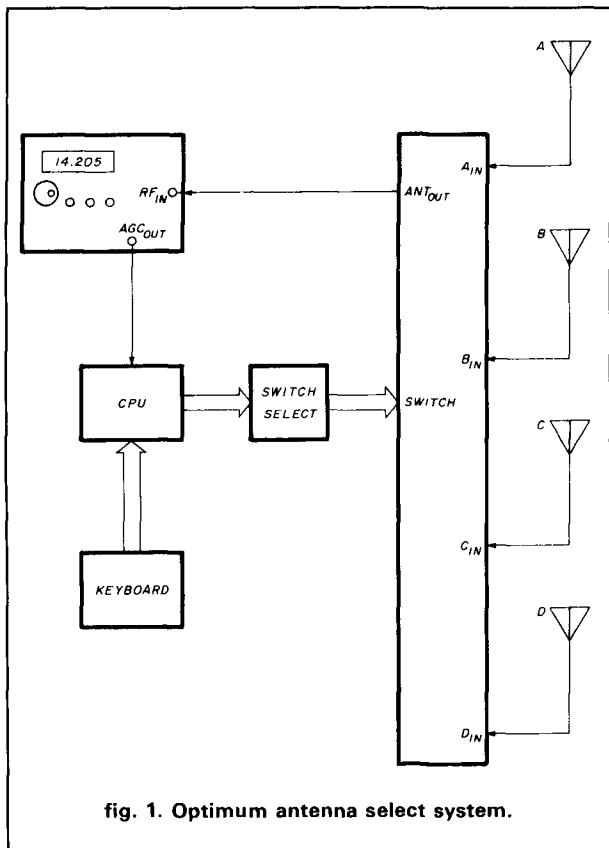

fig. 1. Optimum antenna select system.

was made.³ The “non-obviousness” criterion is determined initially during PTO proceedings on an application, usually by an evaluation of two or more prior patents or publications which together show all the elements of the claimed invention. If, in the examiner’s judgment, it would have been obvious to a skilled worker to combine the disclosures of the references so as to give rise to the invention, your claims will be rejected.

A word of caution: if you’re making or selling an article for which a patent is pending, you may use terms such as “patent pending” on the article or in advertising to dissuade others from risking an infringement suit should a patent ultimately be issued. The false use of “patent pending” or similar phrases, however, subjects the perpetrator to a maximum \$500 fine for each offense.

what to do before applying

Let’s say you’re trying to develop a system that will automatically select from four different antennas the one antenna that will provide optimum signal strength while a signal is tuned on your receiver. You’ve searched the available literature and found nothing. You sit down and sketch out a system as shown in fig. 1.

Even before trying out the system, *sign and date*

your sketch and have a witness who understands it countersign the sketch. Properly signed and dated sketches — preferably on sequentially numbered pages of a hardbound notebook — can be used as valuable evidence of the date of your invention.

You may then try to assemble all necessary parts for your system and determine operating parameters such as the following: the antenna sampling time and protocol; the necessary increase in receiver AGC level a sampled antenna must provide over a previously switched-in antenna, for the sampled antenna to be switched on line; and the time period over which a switched-in antenna will be held on line prior to initiating the next sampling routine. You may allow the operating parameters to be set in a microprocessor CPU by an input device such as a keyboard and create a program for enabling the CPU to carry out all operating functions.

When your system performs exactly as you planned, make sure you properly record the successful test in your notebook, with all components correctly identified. By doing this, you’ve established a so-called “reduction to practice” of your invention, evidence of which may also be valuable at a later time.

It isn’t necessary to have actually reduced your invention to practice before applying for a patent, however. Once you’ve conceived your system (for example, as shown in fig. 1), and determined what you believe to be all other details a skilled worker would need to make and use your system in the best way you know, you may consider filing a patent application.

At this point it’s wise to consider obtaining guidance from a patent attorney or agent. A roster of attorneys and agents registered to practice before the PTO is available from the Superintendent of Documents, Washington, D.C. 20402. You should, of course, feel satisfied that a particular individual has the technical background and experience to portray your invention adequately in a formal application if you decide to have him or her represent you before the PTO.

the search

Your attorney will probably advise that a search be conducted before formal papers are filed with the PTO. The cost of a search is often many times less than the total cost — including drawings and filing fee — of preparing formal application papers. It typically takes about two weeks to conduct a search and obtain the results.

The search should be directed to cover all important aspects of your invention. Frequently, an invention disclosure may encompass more than one patentable invention, and a professional search will uncover references pertinent to every aspect of your invention that might qualify for a patent. Two or more

Wide Dynamic Range and Low Distortion – The Key to Superior HF Data Communications

- Dynamic Range > 75 dB
- 400 to 4000 Hz
- BW Matched to Baud Rate
- BER < 1×10^{-5} for S/N = 0 dB
- 10 to 1200 Baud
- Linear Phase Filters

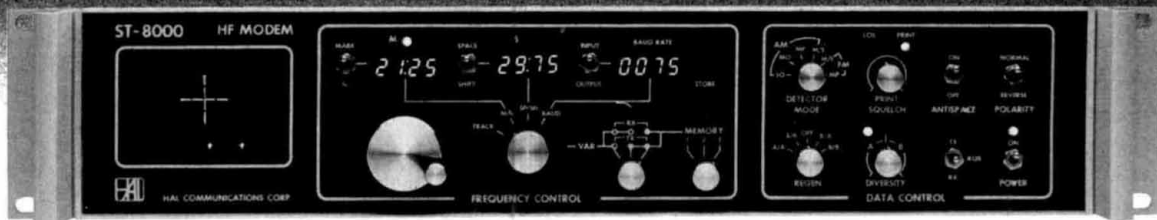

ST-8000 HF Modem

Real HF radio teleprinter signals exhibit heavy fading and distortion, requirements that cannot be measured by standard constant amplitude BER and distortion test procedures. In designing the ST-8000, HAL has gone the extra step beyond traditional test and design. Our noise floor is at -65 dBm, not at -30 dBm as on other units, an extra 35 dB gain margin to handle fading. Filters in the ST-8000 are all of linear-phase design to give minimum pulse

distortion, not sharp-skirted filters with high phase distortion. All signal processing is done at the input tone frequency; heterodyning is NOT used. This avoids distortion due to frequency conversion or introduced by abnormally high or low filter Q's. Bandwidths of the input, Mark/Space channels, and post-detection filters are all computed and set for the baud rate you select, from 10 to 1200 baud. Other standard features of the ST-8000 include:

- 8 Programmable Memories
- Set frequencies in 1 Hz steps
- Adjustable Print Squelch
- Phase-continuous TX Tones
- Split or Transceive TX/RX
- CRT Tuning Indicator
- RS-232C, MIL-188C, or TTL Data
- 8, 600, or 10K Audio Input
- Signal Regeneration
- Variable Threshold Diversity
- RS-232 Remote Control I/O
- 100-130/200-250 VAC, 44-440 Hz
- AM or FM Signal Processing
- 32 steps of M/S filter BW
- Mark or Space-Only Detection
- Digital Multipath Correction
- FDX or HDX with Echo
- Spectra-Tune and X-Y Display
- Transmitter PTT Relay
- 8 or 600 Ohm Audio Output
- Code and Speed Conversion
- Signal Amplitude Squelch
- Receive Clock Recovery
- 3.5" High Rack Mounting

Write or call for complete ST-8000 specifications.



HAL Communications Corp.

Government Products Division
Post Office Box 365
Urbana, Illinois 61801
(217) 367-7373 TWX 910-245-0784

patents sometimes stem from a single "parent" application.

Even if the results are discouraging, you'll get a good idea of how your invention stacks up against the state of the art. If you later conceive of certain additions or improvements to your invention which are not suggested or "obvious" over the references found in the search, you may then give serious thought to obtaining patent protection for the later version.

A patent search can be beneficial in other ways. Remember that even if your invention is eventually patented, it could still infringe upon an enforceable patent of broader scope. Such dominant patents often turn up in the search, and you will at least be forewarned of their existence at an early stage.

the application

If all systems are "go," you'll want to have a formal application prepared and filed with diligence at the PTO. Although the process of examining an application and issuing a patent, if warranted, takes time, there's now a definite trend toward shortening the traditional wait between filing and final disposition. Furthermore, both the applicant and his or her attorney now must inform the PTO of all information they know "which is material to the examination of the application or else face strict sanctions."⁴ Such information includes those patents found during prior searches, and thus can be of great help and save time for the examiner who conducts the search at the PTO.

A complete patent application includes a written description of the invention sufficient to enable one skilled in the pertinent art to make and use it; one or more claims delineating the scope of the invention described; a drawing of one or more figures if necessary; an oath or declaration by the applicant stating, *inter alia*, that he or she believes himself or herself to be the original and first inventor of the claimed subject matter; and the required filing fee.

Using the automatic antenna select system proposed in **fig. 1** as an example, your notebook entries will provide a good basis for the written description. If you've arrived at one or more variations of the original configuration you think would enhance the system construction or performance, these alternative "embodiments" must be specified as well. The description must be adequate to enable a skilled worker to make and use the invention you're claiming.

The claim(s) of invention must particularly point out and distinctly claim those aspects of the system you regard as your invention. Depending on what your search uncovered, you may feel you're entitled to relatively broad, intermediate, or only narrow protection. Each claim generally must read as a single sentence. In cases where the invention itself is believed quite narrow, just one claim having very specific terminology

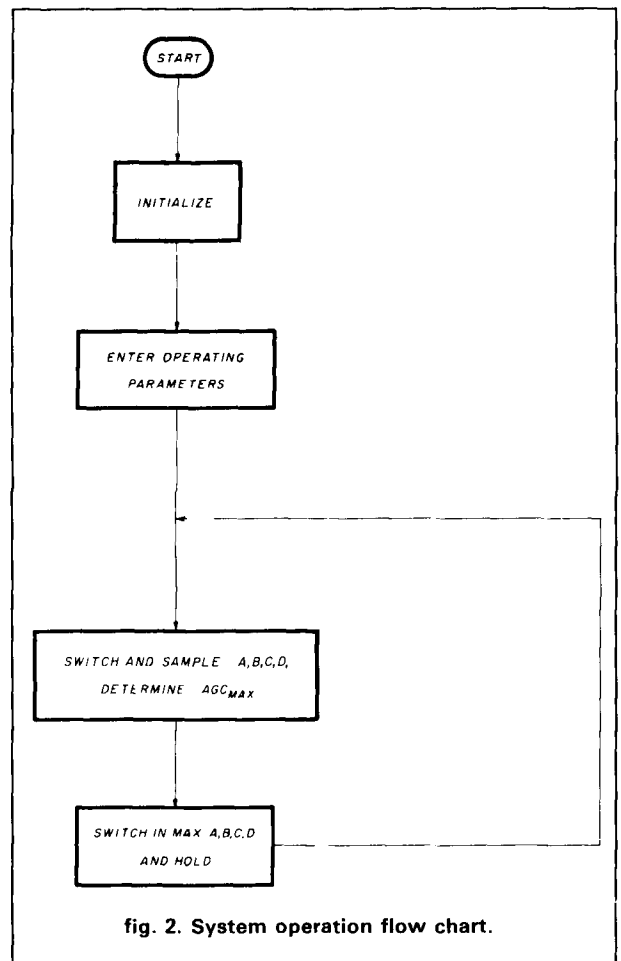

fig. 2. System operation flow chart.

may occupy two or more pages of the application papers.

A drawing showing at least the overall system as shown in **fig. 1** would facilitate the drafting of the written description, which can make frequent reference to the illustrated system components while explaining their structure and operation.

Once completed, your application should be filed promptly with the PTO along with the prescribed oath and filing fee. If all formal requirements are met, it will be accorded an official filing date and serial number, and then routed to a patent examiner for further action.

Don't forget to disclose to the PTO all material references of which you're aware. You can do this by filing a separate statement with your application papers or shortly thereafter.

what about software?

You may have taken considerable time and effort to create working system software and wonder if it alone can be protected by a patent. Insofar as software is only a list of instructions addressed to and performed by a computer to bring about a certain result, a patent is generally not available for software, per se.

You may, however, apply to register your software with the Copyright Office at the Library of Congress, Washington, D.C. 20559. For further information, call or write the Copyright Office and ask for Circular No. R61, "Copyright Registration for Computer Programs."

Since your software enables your system (**fig. 1**) to operate as you intended, a flow chart such as shown in **fig. 2**, depicting the system operation when properly programmed, is a worthwhile, possibly even essential addition to your original application disclosure. A full listing of your program need not be included with your written description, as long as a skilled programmer could arrive at a working program without undue difficulty by referring to your written description and drawings.

some important time limits

As mentioned, it's important to move swiftly once you decide you've conceived of a patentable invention. Suspension of pre-filing development work for a long time without good cause can amount to an "abandonment" on your part. The result — if another person conceives the same invention and acts without delay to file an application, he or she may be the one entitled to any patent which may be issued.

If your invention was patented or described in a printed publication anywhere in the world more than a year before your application filing date in the United States, you'll be barred from obtaining a patent here. You'll also be barred if the invention was in public use or on sale in the United States more than one year prior to your filing date.⁵ For example, if an article describing all essential details of your automatic antenna selection system appears in a magazine published in Japan on January 1, 1987 — and you believe you're the original inventor — you have only until January 1, 1988, to apply for a patent in the United States.

Another example: suppose your antenna selection system works so well you decide to manufacture a large quantity and offer it for sale through an advertisement in the January 1, 1987, issue of *ham radio*. Your deadline for filing a United States application (assuming no prior disclosures) is January 1, 1988.

Although you may disclose your invention publicly up to one year before filing an application in the United States, it's sometimes necessary to file before publicly announcing or commercially exploiting your invention. One example is when you wish to file corresponding applications in certain other countries where "absolute novelty" requirements exist for patent applications. That is, the patent laws of some countries do not allow public disclosure of an invention anywhere in the world prior to filing an application with their governments. Because other time bars

may exist, in your case, consult your patent attorney or agent prior to filing.

employment agreements

Amateurs who work in technical capacities for others may be required, as a condition of employment, to execute a written agreement to assign all inventions they develop while on the job to their employer. Without such a written agreement, the employer could not claim title to any patents obtained by the employee independently. The employer would derive only a "shop right" or royalty-free license to use the patented invention.

Because the employee agreements are generally upheld if contested in court, employees who are subject to them should review them carefully before applying for patents on their own. Sometimes an employer will release an invention after an employee discloses the invention and the employer decides not to pursue a patent. Upon obtaining such a release, the employee is then free to apply for a patent — at his or her own expense.

conclusion

The patent system is an integral part of our nation's commercial activity and growth. To foster and reward inventiveness, the framers of our Constitution empowered the owner of a patent with the right to exclude others, for a limited time, from making, using, or selling the claimed invention in the United States. Before obtaining this right, however, the patent applicant must describe the invention in a manner sufficient to enable others skilled in the relevant art to make and use it.

Individual inventors and small businesses play a prominent role in advancing the state of the art in many high technology fields. To encourage this initiative, the PTO reduces by 50 percent its patent filing, processing, and maintenance fees for applications filed only in the interests of individual inventors and small businesses (*i.e.*, those with 500 or fewer employees).

The next time you conceive a new circuit, system, antenna, or any other useful device or process — and feel you can exploit it on your own — consider conducting a professional search. You just might have the makings of a patentable invention.

references

1. Title 37, Code of Federal Regulations (37 C.F.R.).
2. 35 U.S.C. Sec. 101.
3. 35 U.S.C. Sec. 103.
4. 37 C.F.R. Sec. 1.56.
5. 35 U.S.C. Sec. 102.

Leo Zucker, a patent attorney, welcomes inquiries from readers and suggestions for future articles.

ham radio

MFJ TUNERS

This may be the world's most popular 3 KW roller inductor tuner because it's small, compact, reliable, matches virtually everything and gives you SWR/Wattmeter, antenna switch, dummy load and balun — all at a great price!

Meet "Versa Tuner V". It has all the features you asked for, including the new smaller size to match new smaller rigs—only 10 3/4" W x 4 1/2" H x 14 7/8" D.

Matches coax, balanced lines, random wires—1.8 to 30 MHz. 3 KW PEP—the power rating you won't outgrow (250pf-6KV caps).

Roller inductor with a 3-digit turns counter plus a spinner knob for precise inductance control to get that SWR down to minimum every time.

Built-in 300 watt, 50 ohm dummy load, built-in 4:1 ferrite balun.



MFJ989B **\$349.95**

Lighted Cross-needle Meter reads SWR, forward and reflected power all in one glance. Has 300 and 3,000 watt ranges. Meter light requires 12 VDC.

6 position antenna switch (2 coax lines, through tuner or direct, random/balanced line or dummy load). SO-239 connectors, ceramic feed-throughs, binding post grounds.

Deluxe aluminum low-profile cabinet with sub-chassis for RFI protection, black finish, black front panel with raised letters, tilt bail.

MFJ's Fastest Selling TUNER

MFJ-941D **\$99.95**



MFJ's fastest selling tuner packs in plenty of new features. New styling! Brushed aluminum front. All metal cabinet. New SWR/Wattmeter! More accurate. Switch selectable 300/30 watt ranges. Read forward/reflected power.

New antenna switch! Front panel mounted. Select 2 coax lines, direct or through tuner, random wire/balanced line or tuner bypass for dummy load.

New airwound inductor! Larger more efficient 12 position airwound inductor gives lower losses and more watts out. Run up to 300 RF power output.

Matches everything from 1.8 to 30 MHz! dipoles, inverted vee, random wires, verticals, mobile whips, beams, balanced and coax lines.

Built-in 4:1 balun for balanced lines. 1000 V capacitor spacing. Black. 11 x 3 x 7 inches. Works with all solid state or tube rigs. Easy to use anywhere.

MFJ's 1.5 KW VERSA TUNER III

MFJ-962B **\$229.95**



Run up to 1.5 kw PEP and match any feedline continuously from 1.8 to 30 MHz: coax, balanced line or random wire.

Lighted Cross-needle Meter reads SWR, forward and reflected power in one glance. Has 300 and 3,000 watt ranges. 6 position antenna switch handles 2 coax lines, wire and balanced lines. 4:1 balun. 250 pf, 6 kv variable capacitors. 12 position ceramic inductor switch. New smaller size matches new rigs: 10 3/4" x 4 1/2" x 14 7/8" inches. Flip stand for easy viewing. Requires 12V for light.

MFJ's Best VERSA TUNER

MFJ-949C **\$149.95**



MFJ's best 300 watt tuner is now even better! The MFJ-949C all-in-one Deluxe Versa Tuner II gives you a tuner, cross-needle SWR/Wattmeter, dummy load, antenna switch and balun in a new compact cabinet. You get quality conveniences and a clutter-free shack at a super price.

A new cross-needle SWR/Wattmeter gives you SWR, forward and reflected power—all at a single glance. SWR is automatically computed with no controls to set. Has 30 and 300 watt scale on easy-to-read 2 color lighted meter (needs 12 V).

A handsome new black brushed aluminum cabinet matches all the new rigs. Its compact size (10 x 3 x 7 inches) takes only a little room.

You can run full transceiver power output—up to 300 watts RF output—and match coax, balanced lines or random wires from 1.8 thru 30 MHz. Use it to tune out SWR on dipoles, vees, long wires, verticals, whips, beams and quads.

A 300 watt 50 ohm dummy load gives you quick tune ups and a versatile six position antenna switch lets you select 2 coax lines (direct or thru tuner), random wire or balanced line and dummy load.

A large efficient airwound inductor—3 inches in diameter—gives you plenty of matching range and less losses for more watts out. 100 volt tuning capacitors and heavy duty switches gives you safe arc-free operation. A 4:1 balun is built-in to match balanced lines.

Order your convenience package now and enjoy.

2 KW COAX SWITCHES

MFJ-1702 **\$19.95**



MFJ-1702. \$19.95. 2 positions.

60 dB isolation at 450 MHz.

Less than .2 dB loss.

SWR below 1:1.2.

MFJ-1701, \$29.95.

6 positions. White markable surface for antenna positions.

\$29.95 MFJ-1701



MFJ's Smallest VERSA TUNER

MFJ-901B **\$59.95**



MFJ's smallest 200 watt Versa Tuner matches coax, random wires and balanced lines continuously from 1.8 thru 30 MHz. Works with all solid state and tube rigs. Very popular for use between transceiver and final amplifier for proper matching. Efficient airwound inductor gives more watts out. 4:1 balun for balanced lines. 5 x 2 x 6 inches. Rugged black all aluminum cabinet.

MFJ's Random Wire TUNER

MFJ-16010 **\$39.95**



MFJ's ultra compact 200 watt random wire tuner lets you operate all bands anywhere with any transceiver using a random wire. Great for apartment, motel, camping operation. Tunes 1.8-30 MHz. 2 x 3 x 4 inches.

MFJ's Mobile TUNER

MFJ-945C **\$79.95**



Designed for mobile operation! Small, compact. Takes just a tiny bit of room in your car. SWR/dual range wattmeter makes tuning fast and easy. Careful placement of controls and meter makes antenna tuning safer while in motion.

Extends your antenna bandwidth so you can operate anywhere in a band with low SWR. No need to go outside and readjust your mobile whip. Low SWR also gives you maximum power out of your solid state rig—runs cooler for longer life.

Handles up to 300 watts PEP RF output. Has efficient airwound inductor, 1000 volt capacitor spacing and rugged aluminum cabinet. 8x2x6 inches. Mobile mounting bracket available for \$5.00.

ORDER ANY PRODUCT FROM MFJ AND TRY IT-NO OBLIGATION. IF NOT SATISFIED, RETURN WITHIN 30 DAYS FOR PROMPT REFUND (less shipping).

• One year unconditional guarantee • Made in USA
• Add \$5.00 each shipping/handling • Call or write for free catalog, over 100 products.

MFJ

MFJ ENTERPRISES, INC.
Box 494, Mississippi State, MS 39762

TO ORDER OR FOR YOUR NEAREST DEALER, CALL TOLL-FREE

800-647-1800

Call 601-323-5869 in Miss. and outside continental USA Telex 53-4590 MFJ STKV



WORLDWIDE DISTRIBUTION

OUR COMMITMENT TO YOU IS
QUALITY, ACTION & SERVICE.

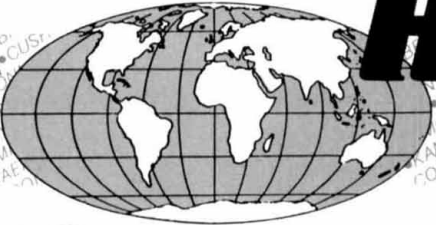

HAM RADIO OUTLET

LARGEST HAM OUTLET IN THE WORLD

7 STORE BUYING POWER

KENWOOD TS-940S



TOP-OF-THE LINE
HF TRANSCEIVER

GREAT PRICE, CALL

KENWOOD

TR-2600A

SUPER SALE!



A few left at

\$269.95

plus free spare PB-26

HAM RADIO HOME STUDY NOVICE VOICE COURSE



- Updated novice-voice questions
- 6 stereo code & theory cassette tapes
- 2 text books, code oscillator, key & battery
- Color Ham Bands wall chart & frequency list
- Sealed novice exam for a Ham friend to give you the code & theory test in your home
- FCC license application forms & instructions to your examiner. **Ideal for spouse & the kids!**

\$49.95



MA-40
40' TUBULAR TOWER
~~\$745~~ **SALE! \$549**

MA-550
55' TUBULAR TOWER
~~\$1245~~ **SALE! \$899**

- Handles 10 sq. ft. at 50 mph
- Pleases neighbors with tubular streamlined look

TX-455
55' FREESTANDING CRANK-UP

- Handles 18 sq. ft. at 50 mph
- No guying required
- Extra-strength Construction
- Can add raising and motor drive accessories

Shown with optional MARB rotor base

IN STOCK FOR QUICK DELIVERY
OTHER MODELS AT GREAT PRICES

hy-gain

CRANKUP SALE!

Single Strength

(handles 9 sq. ft.)
HG37SS - 37' Tower
HG52SS - 52' Tower

Heavy Duty

(handles 16 sq. ft.)
HG54HD - 54' Tower
HG70HD - 70' Tower

- All steel
- Includes base & rotor plate
- No guying required
- Hot dip galvanized
- Accessories available

CALL FOR PRICE!

KENWOOD R-5000

NEW



High Performance Receiver

- Covers 100 kHz - 30 MHz in 30 bands
- Superior dynamic range
- Computer control option

LOW PRICE!

YAESU

FT-727R

NEW

5w, Dual Band
2m/440 MHz

Enhanced Version Now Available!

GREAT PRICE!



LUNAR

30w in, 160w out,
with low-noise preamp!

MODEL
2M30-160P
for 2 meters
SALE!

\$219.95

From the **Originator** of the
QUALITY VHF AMP/PREAMP COMBO!

Full Line Now Includes
UHF Models with
GaAs FET PREAMP!

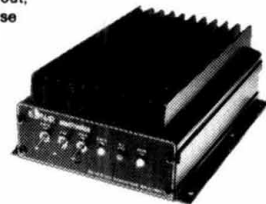

FREE SHIPMENT
Most items UPS surface

All Major Brands in Stock Now!

CALL TOLL FREE (800) 854-6046



Toll free including Hawaii. Phone Hrs: 7:00 am to 5:30 p.m. Pacific Time. California, Arizona and Georgia customers call or visit nearest store. California, Arizona and Georgia residents please add sales tax. Prices, specifications, descriptions subject to change without notice.



WORLDWIDE DISTRIBUTION

NEW ATLANTA STORE!
EASY SERVICE FOR
OUR EASTERN CUSTOMERS

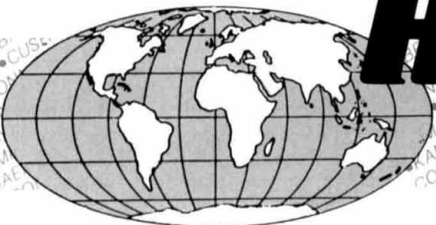

HAM RADIO OUTLET

LARGEST HAM OUTLET IN THE WORLD

7 STORE BUYING POWER

ICOM IC-R71A



Superior Grade General Coverage Receiver

SALE! CALL FOR PRICE

ICOM IC-275A/275H

NEW



138 - 174 MHz
IC-275A (25w) IC-275H (100w)
GREAT PRICE!

ICOM IC-1271A



1.2 GHz Transceiver:
The First Full-featured
1240-1300 MHz Transceiver
**ARE YOU READY FOR
1.2 GHz OPERATION?**

ICOM IC-28A/28H



2-METER MOBILES
IC-28A (25w) IC-28H (45w)
LOW PRICE!

NOW! RAPID DELIVERIES

COAST TO COAST

FROM STORE NEAREST YOU

ICOM HAND-HELD VHF/UHF

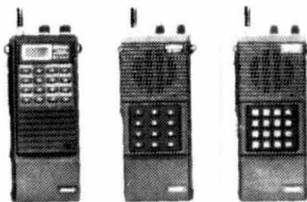

IC-02AT IC-2AT IC-3AT
IC-04AT IC-4AT IC-3AT

ICOM



The Latest in ICOM's Long Line of HF Transceivers

CALL FOR LOW, LOW PRICE

ICOM IC-R7000



25 MHz-1300 MHz
IN STOCK FOR IMMEDIATE DELIVERY

ICOM IC- μ 2A/ μ 2AT

NEW

Mini Hand-Held AT Model w/ TT Pad

GREAT PRICE!



All Major Brands in Stock Now!



Bob Ferrero W6RJ
President
Jim Rafferty N6RJ
VP So. Calif. Div.
Anaheim Mgr.

ANAHEIM, CA 92801
2620 W. La Palma
(714) 761-3033, (213) 860-2040
Between Disneyland & Knotts Berry Farm

ATLANTA, GA 30340
6071 Buford Hwy.
(404) 263-0700
Neil, Mgr. KC4MJ
Doraville, 1 mi. north of I-285

BURLINGAME, CA 94010
999 Howard Ave.
(415) 342-5757
George, Mgr. WB6DSV
5 miles south on 101 from SFO

OAKLAND, CA 94606
2210 Livingston St.
(415) 534-5757
Al, Mgr. WA6SYK
17N-5th Ave. /17S-16th Ave.

PHOENIX, AZ 85015
1702 W. Camelback Rd.
(602) 242-3515
Bob, K7RDH
East of Hwy. 17

SAN DIEGO, CA 92123
5375 Kearny Villa Rd.
(619) 560-4900
Tom, Mgr. KM6K
Hwy. 163 & Claremont Mesa Blvd.

VAN NUYS, CA 91401
6265 Sepulveda Blvd.
(818) 988-2212
Al, Mgr. K6YRA
San Diego Fwy.
at Victory Blvd.

**STORE HOURS
10 AM-5:30 PM
CLOSED SUNDAYS**



CALL TOLL FREE (800) 854-6046

Toll free including Hawaii. Phone Hrs: 7:00 am to 5:30 p.m. Pacific Time. California, Arizona and Georgia customers call or visit nearest store. California, Arizona and Georgia residents please add sales tax. Prices, specifications, descriptions subject to change without notice.





1.5 Megawatts at 50 MHz—And More! Delivered by EIMAC's 8973 Power Tetrode

The versatile super-power 8973 tetrode is designed for tough, on-the-job results under difficult circumstances. For CW or long-pulse service in plasma heating and accelerator applications, this rugged Varian EIMAC power tube fills your needs. Look at these demanding applications where the 8973 is operating today:

It takes a sturdy, reliable power tube to have on-the-job results like these and the 8973 is doing it, day after day.

And this is just the beginning!

The X-2242, available early in 1986, will provide 2.5 megawatts at 80 MHz and 1.5 megawatts at 130 MHz. All of this, plus 1.4

megawatts anode dissipation rating. The X-2242 is the same size as the 8973. That's a lot of power in a small package!

For a data sheet and technical literature on the 8973, contact Varian EIMAC, 301 Industrial Way, San Carlos, CA 94070 or call (415) 592-1221, TWX 910-376-4893.

User	Application	Frequency (MHz)	Power Output	Pulse Length
JET	ICH*	25-50	1.5 MW	20 seconds
JT-60	ICH*	110-130	750 kW	10 seconds
JFT-2M	ICH*	10-40	1.5 MW	300 milliseconds
KFA-Textor	ICH*	29-59	1.5 MW	3 seconds

*ICH = Ion cyclotron heating



modular transmit and receive converters for 902 MHz

MMICs make inexpensive building blocks for new band circuits

This article describes a set of up- and downconverters for the 902-MHz band. When used together with the local oscillator chain described previously,¹ the result is a set of building blocks which can form the core

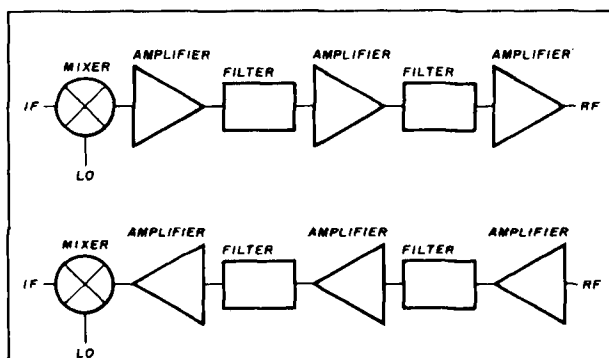

fig. 1. Block diagrams of the converters. The upconverter (top) and the downconverter (bottom) differ only in the direction of the signal flow.

of a complete 902-MHz transverter. The converters have a common board design for simplicity; MMIC amplifiers are used throughout, and the filtering is designed for ease in tuning.

The block diagrams of the up- and downconverter are shown in fig. 1. The similarity between the two is immediately apparent. The mixer and the two band-pass filters are identical in each converter, and only the direction of signal flow is changed by reversing the MMIC amplifiers. The two bandpass filters in each are used to provide selectivity, for the amplifier stages are inherently broadband.

With these converters, a 902-MHz transverter is easily assembled. A power amplifier hybrid, such as those discussed by Reisert² and Hilliard,³ can be driven directly from the upconverter module. A low-noise amplifier, such as the one described by Hilliard⁴ can be used ahead of the downconverter for critical small-signal work; the converter board alone will provide sufficient sensitivity for local QSOs.

design goals

These converters were designed to achieve several goals which were not met in some of my earlier designs. First, the converter printed circuit board (PCB)

Jerry Hinshaw, N6JH, 142 Kensington Place, Frederick, Maryland 21701

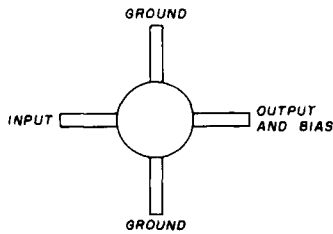

fig. 2. MMIC device typical outline. The various MMIC amplifiers all have the same pin configuration, though the package dimensions vary somewhat.

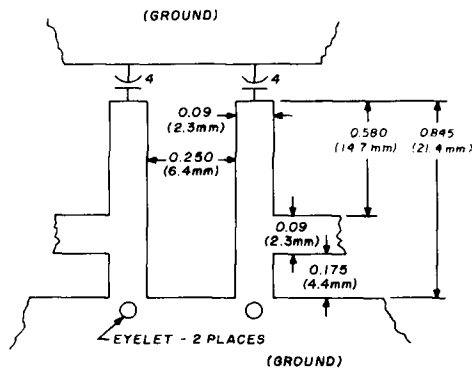

fig. 3. Details of the 903 MHz filter. The dimensions shown are for 1/16 inch G-10 board with a ground plane on the far side.

is common to both the up- and downconverter to simplify fabrication. The physical size of each PCB is small, and a standardized outline was planned from the start to simplify packaging. The converters were designed to be non-critical so that tuning with simple equipment is possible. All circuitry operates from a single 13.6-volt dc supply. Finally, no very costly components are used. There are two configurations of a single circuit card: one is for the receiving downconverter and the second for the transmitting upconverter. For receiving, the main considerations are noise figure and intermodulation distortion, while the transmitting converter should have good spectral purity and sufficient output to drive a final amplifier. These different requirements dictate the selection of different amplifiers, but the same filtering is used for both converters. Before we leap into the "how-to" construction hints, however, a brief review of the amplifiers, filters, and the PCB itself should be helpful.

MMICs

Both converters use silicon microwave monolithic

integrated circuits (MMICs) extensively. These devices have been described recently in Amateur publications.^{5,6} Each MMIC device is a completely matched broadband rf circuit, so only blocking capacitors and a bias network are needed to make a 50-ohm amplifier. These "building block" amplifiers are a great aid in the design of UHF equipment; at last it can truly be said that gain is cheap.

Among the MMIC amplifier devices suitable for use in this converter are the Avantek MSA series, the CGY-40 device from Siemens, and the newly announced MMIC from Mini-Circuits Labs, the MAR-1.⁷ Each of these devices is somewhat different, but they are all similar enough mechanically so that any one of them can be installed on the circuit board for this converter. Only the bias resistor value needs to be changed to adapt to a different MMIC. **Table 1** lists some MMICs, their principle characteristics, and the value of the bias resistor for 13.6-volt operation.

Most of the MMIC amplifiers are available in small, four-lead plastic pill-type packages, while the CGY-40 is available only in a ceramic package. In all cases, two of the leads are grounds and the other two are input and output. Bias is applied through the output lead. Their typical outline is shown in **fig. 3**. Since the package is symmetrical, the device can be simply reversed (and the bias connection moved to the output) to "turn around" the signal flow in a circuit. This idea is central to the re-use of circuitry in this transverter.

filters

The filters used in both the up- and downconverters are identical, although the filtering requirements in the two converters are not exactly the same. In the downconverter, filtering is used to screen the mixer from noise at the image frequency and to help prevent intermodulation distortion by attenuating out-of-band signals. The filtering also helps to prevent the mixer local oscillator (LO) signal from reradiating (out the antenna port), although the reverse isolation of the preamplifiers may well be sufficient to block it. In the upconverter, however, the filters must prevent the LO signal from reaching the antenna through the forward path of the amplifiers. The LO signal must not be permitted to saturate the amplifier chain. In general, these different requirements would result in different filter designs, but it is possible, if not optimal, to use one design.

The filters used here are of edge-coupled design, and are similar to combline filters. Filters of this type have been built on microstrip circuitry before and used with good results by Amateurs.^{8,9} Their chief advantage lies in their ease of reproduction and stability; because the inductors are printed onto the board they

need no adjustment. Here, the main variations on this old theme are that the filter layout was optimized using computer-aided design (CAD) software, and that

the filtering is distributed. The use of CAD helps to design a good filter, one which comes close to its specifications the first time. By distributing the filter-

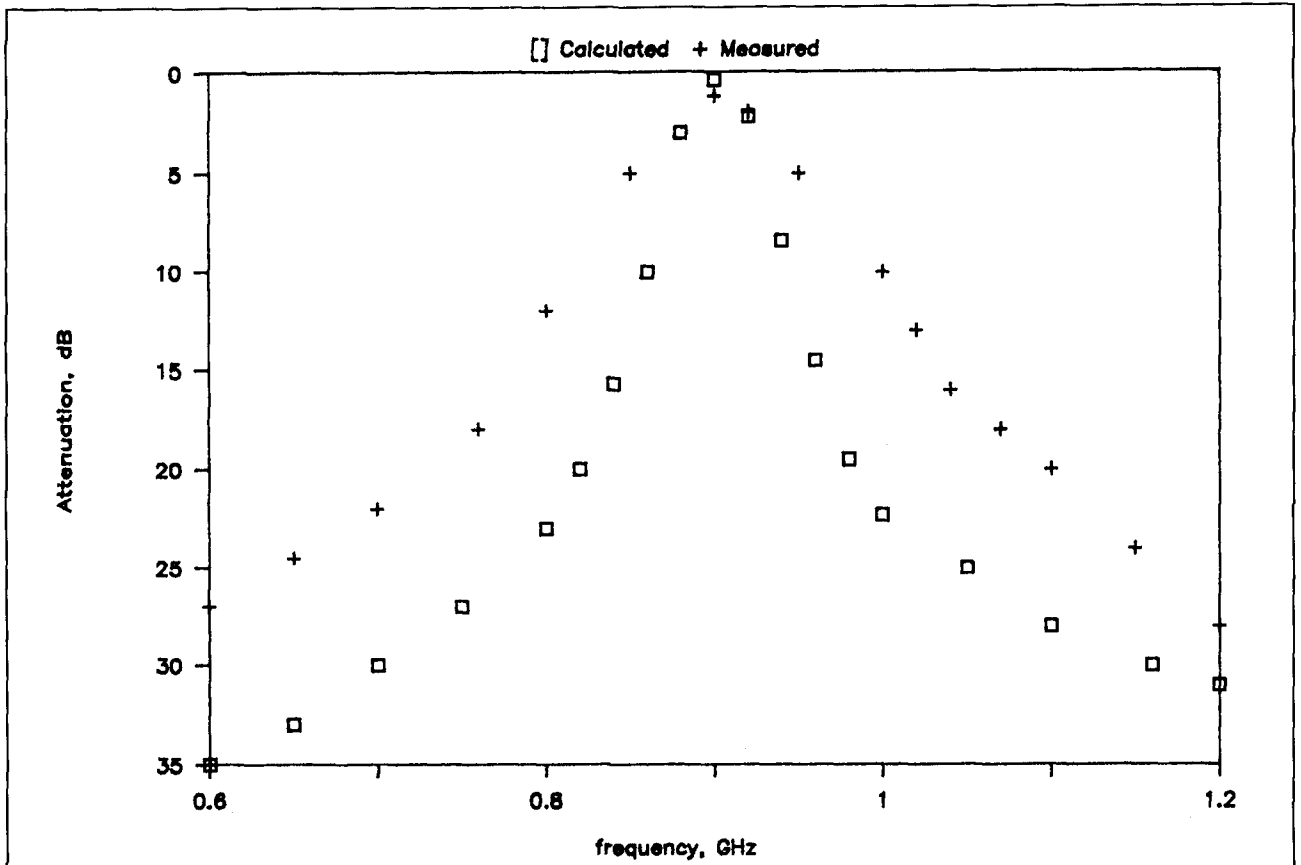

fig. 4. Frequency response of the 903-MHz filter. Both the calculated response (squares) and the measured response (crosses) of a prototype are shown.

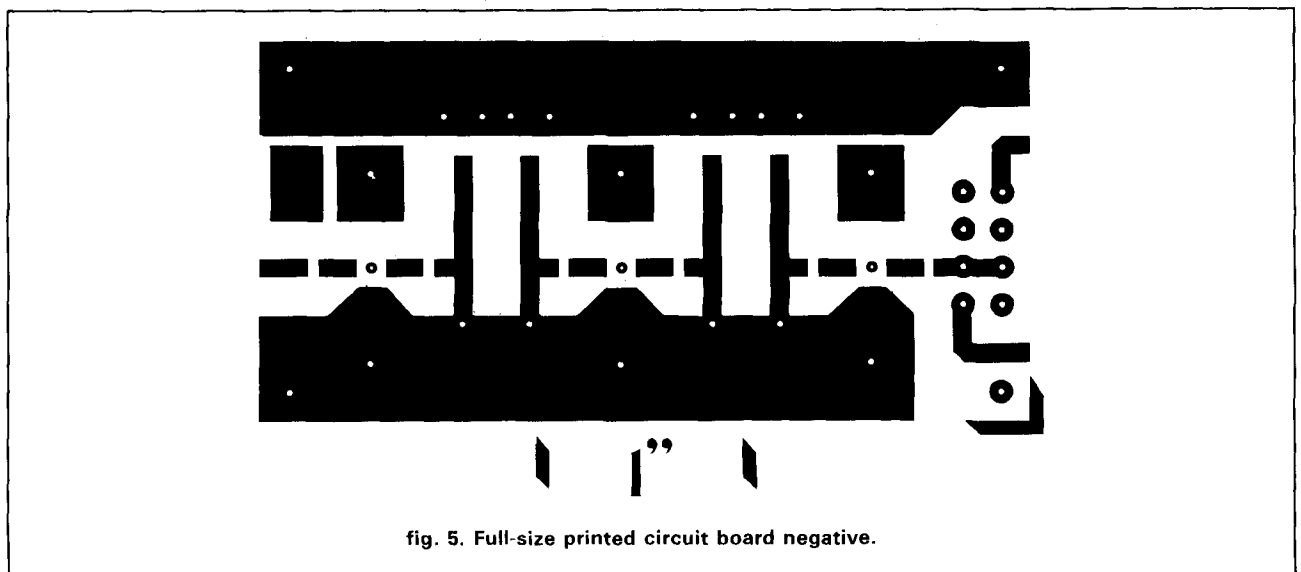

fig. 5. Full-size printed circuit board negative.

ing, the required rejection of out-of-band products is achieved not in one filter, but in two or more. There is a simple reason for this: it is easier to tune two in-

dependent filters with few elements than it is to tune one filter which has many resonators. This is especially true when simple test equipment (i.e., no spectrum

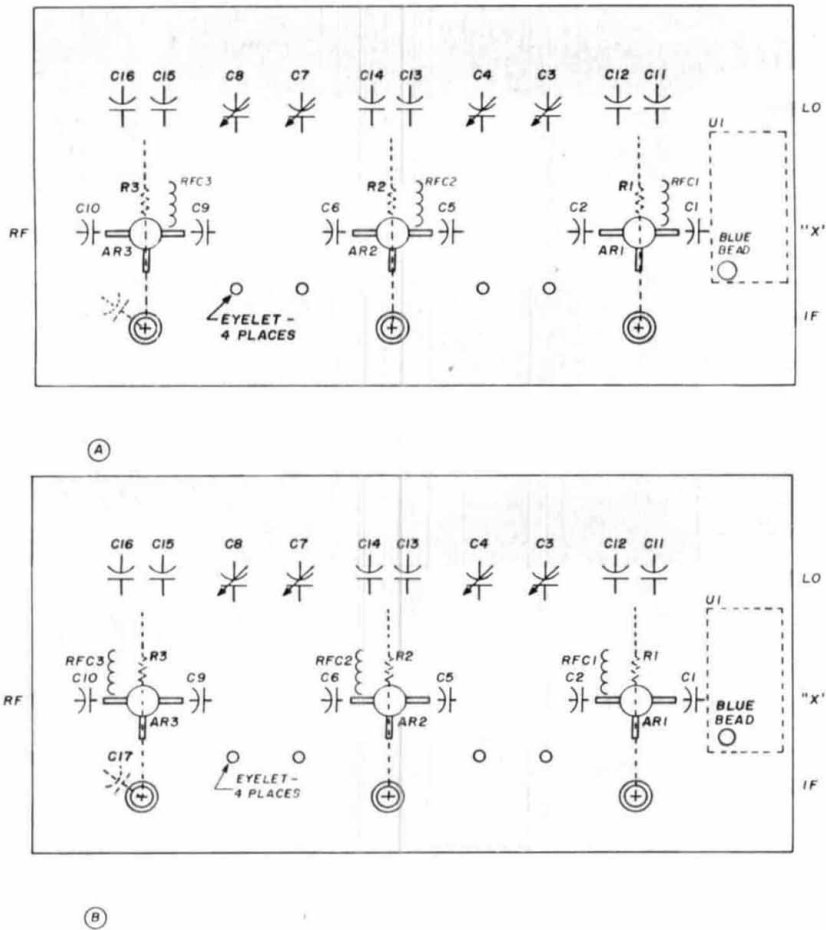

fig. 6. Parts placement: (A) downconverter, (B) upconverter. Parts shown in dotted lines are installed on the other side of the board. Eyelets are used in four places to ensure good grounding for the filters.

Table 1. Typical 900 MHz performance of three different manufacturers' MMIC's.

Device	Typical gain, dB	Typical Noise figure dB	Typical P1dB dBm	Bias volts/mA	Bias Resistor 13.6 volts	Package & Lead Identification
Avantek:						
MSA0104	17	5	+1	4.5/17	560	Plastic package; moulded "bump" near output lead.
MSA0204	13	6	+3	5/25	510	
MSA0304	12	6	+8	5/35	270	
MSA0404	8	6	+11	5.5/50	160	
Siemens:						
CGY-40	9	3	+17	4.5/65	130	Ceramic package. Output lead slashed.
Mini-Circuits:						
MAR-1	14	5	+1	7/20	330	Plastic package. Input lead slashed.

Introducing...

The AR 2002

The Professional Monitor Receiver



Now! In America

For the first time, the AR2002 is available in the U.S.A.! Acclaimed worldwide for its full spectrum coverage, its superior sensitivity, excellent selectivity and convenient, compact design; it has all the features a sophisticated and discerning public service band radio user desires. Experts in Europe, and around the world report excellent performance in independent lab tests. For example: sensitivity across all bands will typically exceed .3 microvolts in NFM. And now the AR2002 is available to you exclusively through this offer.

Performance Above and Beyond

You'll hear signals from 25 through 550 MHz, plus 800 MHz through 1.3 GHz. In any mode: narrow band FM, wide band FM, or AM. Search through entire bands, or enter selected frequencies into any of 20 memory channels. The sidelighted LCD gives full information on status and programming. Profession quality hinged keys and a digitized front

panel control knob make tuning easier than ever before. There's even a real time clock with backup, a signal strength meter and a front panel head phone jack. Plus, programmable search increments, a laboratory quality BNC antenna connector with switchable attenuator, full memory backup, and power cords for AC or DC operation. A professional quality swivel mount telescoping antenna is also supplied.

...And More!

Every AR2002 has a special connector on the rear panel. It interfaces to our custom RC-pack. A little device that makes the AR2002 controllable by ANY computer with an RS-232C port. The possibilities that result from this option are nearly limitless. In effect, virtually your only monitoring constraint will be your imagination.

Yet Convenient to Own

The AR2002 is available exclusively through us — so call us direct, TOLL FREE. We'll be happy to answer any questions you may have. And if you

respond like thousands of other monitor users the world over, we'll be shipping you an AR2002 within 48 hours by surface UPS for only \$455. Plus we pay all freight and handling charges. Remember to ask about our custom test and triple extended buyer protection warranty plans, and our express shipping option. If you're not satisfied within 25 days, return your AR2002. We'll refund your purchase and return shipping costs. There are no catches, no hidden charges.

The AR 2002

The Professional Monitor Receiver

✓ 111



10707 East 106th Street, Indianapolis, IN 46256

Call Toll Free 800-445-7717

Visa and MasterCard



COD slightly higher



In IN 317-842-7115 Collect

Warehouse: 22511 Aspan Street, Lake Forest, CA 92630

(7 7/8" D × 5 1/8" W × 3 1/8" H Wt. 2 lbs., 10 oz.)

MIRAGE/KLM

Expanding Our Horizons

Introducing Mirage/KLM 1.2-44 LBX

The first 1260 MHz to 1300 MHz
Made in the U.S.A.

- Factory Tested
- Completely Assembled
- Completely Weatherized Balun
- Also Available Soon . . .
Power Dividers

SPECIFICATIONS

Electrical

- Band Width 1260-1300 MHz
- Gain 18.2
- VSWR Better than 1.5 to 1
- Feed Imp 50 Ohms
- Balun 4:1 Rigid Coax

Mechanical

- Beam Length 12' 4"
- Element Length 4.5"
- Mast 2" O.D.
- Windload 1 sq. ft.

Mirage Communications Equipment, Inc.

P.O. Box 1000

Morgan Hill, CA 95037

(408) 779-7363

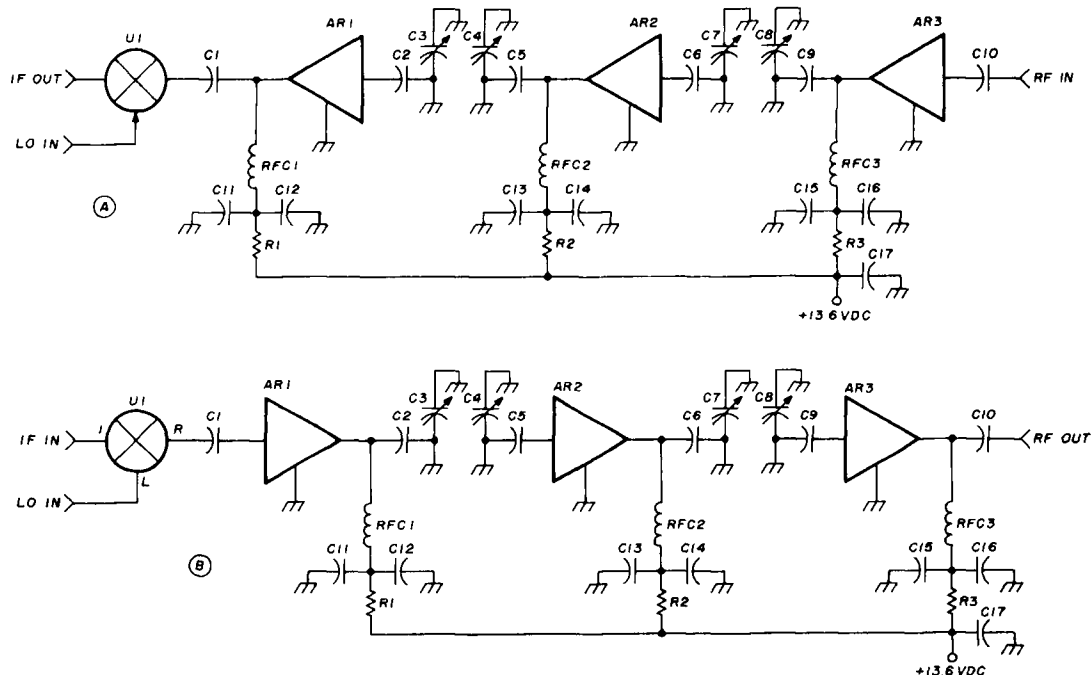

fig. 7. Schematic diagrams: (A) downconverter, (B) upconverter.

analyzer) is used.

Therefore, a pair of two-section filters is used in each converter. The two filters are separated by an amplifier stage which prevents interaction and consequently improves out-of-band rejection.

Each filter consists of a pair of broadside coupled microstrip transmission lines. Each line is shorted to ground at one end and capacitively loaded at the open-circuited end. A top view of this structure is shown in fig. 4. Signals are coupled in and out of the filters by transmission lines which "tap" the resonators at a point whose location helps determine the filter's passband impedance match. The variables in the filter design include the width, length, and spacing of the lines, the loading capacitance, and the location of the tap points. The CAD program juggled these variables to produce a good compromise between insertion loss, rejection, and in-band VSWR. The circuit model presumed typical losses in G-10 type PCB material. Note that the coupling between the filters is, according to the model, entirely between the lines. The tuning capacitors at the ends of the lines are presumed by the software model to be dimensionless. In practice, however, the capacitors tend to increase the coupling between the two resonator sections, increasing the bandwidth and reducing the out-of-band rejection relative to the model. No attempt was made to model the capacitors' non-ideal behavior because there are so many different types of capacitors, and

each would require its own analysis.

Figure 5 shows the filter frequency response with a dual plot. The points are the predicted performance of a single filter, while the crosses show actual results from a hand-cut prototype. This prototype used small tubular trimmer capacitors similar to those used in the downconverter. Note that the calculated response is considerably sharper than the actual results, which show the expected overcoupled behavior. This deviation from theoretical performance is often seen in handmade prototypes, where the fabrication accuracy is poor. The performance could probably be improved by using capacitors which are physically smaller, and which therefore produce less stray coupling. Further refinement would be made by carefully etching a precision filter design onto good microwave substrate material. However, this is an amateur design, and it is just this sort of expected inaccuracy which led to the design approach of using non-critical filters. *Non-critical filters tuned to the center frequency are better than sharp filters on the wrong frequency.* The rejection of the converter depends on the cascade of two filters. With two of these filters cascaded, as on the PCB, the out-of-band rejection is approximately twice that of a single filter.

printed circuit board

The board is common fiberglass epoxy G-10 material, 0.06 inch thick. The top traces are shown in the

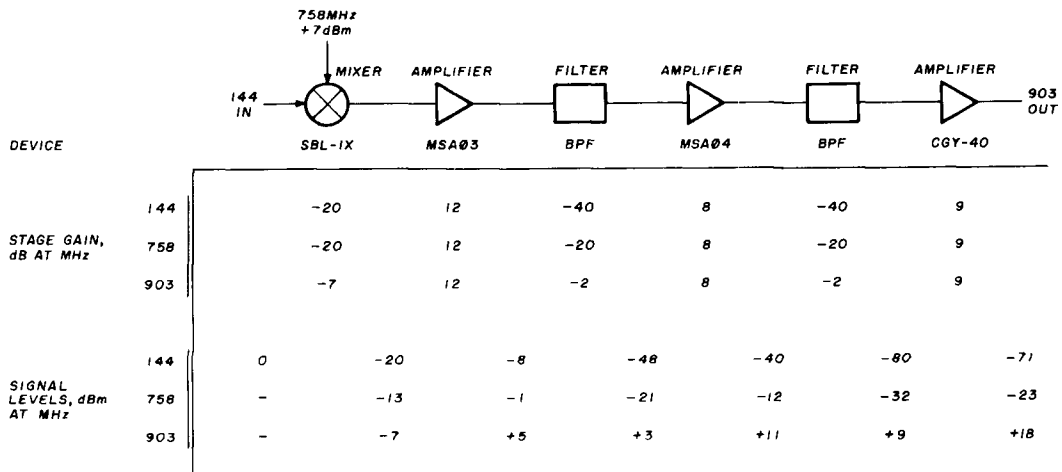

fig. 8. Signal level diagram for the upconverter. The three main frequencies of interest are tracked through the chain to ensure that each is at a manageable level at each stage.

Parts list, fig. 8

Parts common to both versions

- C1,2,5,6,9,10, 30 to 100 pF chip capacitor
- 11,13,15
- C3,4,7,8 2-10 pF variable cap
- C12,14,16 0.01 to 1 μ F ceramic disk capacitor, 25 volts
- C17 5-100 μ F electrolytic or tantalum
- RFC 1,2,3 Approximately 10 turns No. 30 AWG solid Kynar insulated wire (wire-wrap wire), close-wound on 0.08-inch diameter form (removed after winding)
- U1 SBL-1X mixer, Mini Circuits Labs

Parts specific to upconverter:

- AR1 AvanteK MSA0304 MMIC amplifier
- AR2 AvanteK MSA0404 MMIC amplifier
- AR3 Siemens CGY-40 MMIC amplifier
- R1 270 ohms, 1/2-Watt
- R2 160 ohms, 1/2-Watt
- R3 130 ohms, 1 Watt

Parts specific to downconverter:

- AR1,2 AvanteK MSA0304 MMIC amplifier
- AR3 Siemens CGY-40 MMIC amplifier
- R1,2 270 ohms, 1/2-Watt
- R3 130 ohms, 1 Watt

full-size negative (fig. 6). The bottom side, visible in the photograph, is unbroken copper that serves as a ground plane for the microstriplines. Components are mounted mainly on the top of the board, and soldered to the top traces. Where good grounds are essential, such as at the bases of the filter stubs, eyelets are used to connect top and bottom grounds. The edge of the board was wrapped with copper foil and soldered on both sides to further decrease ground impedances.

A few components — including the mixer, whose can is soldered to the ground plane, and the bias resistors — are mounted on the bottom side. Remember to clear away the copper where non-grounded leads pass through the board. There are four pins on the mixer which must be isolated above ground, and each end of the bias resistors also must be so isolated. There

is no artwork for the ground plane side of the board, so the clearance holes are made by hand with a small drill or pad cutter. A pad cutter can also be used to make a pad for the bias resistor on the microstrip side of the board, if desired.

The MMICs are mounted in a hole drilled through the board. One of the two ground leads on each package is soldered to the top ground. The second ground lead is bent at a right angle to the package, inserted through the hole, and soldered to the bottom ground plane. The clearance hole size depends on the device used, because the MMICs listed in fig. 2 range in diameter from 0.07 to 0.19 inches.

There are two component layout drawings, one for the upconverter and the second for the downconverter. These are both shown in fig. 7. Note that the bias inductor is routed to the output end of the MMIC, so the locations of the three coils are somewhat different for the two versions. The MMIC orientations are of course opposite in the two versions. Otherwise, the parts locations are identical.

the downconverter

The schematic diagram of the receiving version is shown in fig. 8. The downconverter should have good noise performance, moderate gain, and good selectivity. Recall that the intent of this converter is not to produce the lowest possible noise figure. If a very low noise figure system is needed, a preamplifier should be used.

The input signal from a low-noise amplifier, or directly from an antenna, is fed to the first amplifier in the chain. There are a number of possible choices for this first amplifier stage. Any of the listed devices

could be used, but in general an amplifier with a low noise figure is used at the front end. The CGY-40 is a good choice here because it combines relatively low noise figure with good power handling ability, so that the overall dynamic range is excellent. The main drawback of this MMIC is that it is more expensive than some of the others. (A discrete bipolar or FET transistor stage could also be installed as the first amplifier in the chain.) The board layout includes a rectangular pad near the input for use of base or gate biasing circuitry, if needed.

The first filter stage follows the first MMIC. After filtering, the next amplifier is used mainly as a buffer between the two filters and adds a bit of gain. Lower-cost silicon MMICs are a good choice here; I used the Avantek MSA0304. At first glance it may seem strange that the input stage should have a higher intercept point than the following stage, but the reasoning is this: the second stage has the benefit of filtering to screen strong out-of-band signals, while the broadband input stage must face the world of large signals "naked," as it were. This reasoning is not theoretically rigorous, but in practice it seems to be correct — even a moderately selective filter in front of a preamplifier works wonders in reducing intermodulation spurious responses.

A second filter and a third amplifier follow. The final amplifier provides a good broadband termination for the mixer, which helps to preserve the mixer's low intermodulation distortion. If there is too much gain in the system, such as might be the case when a high-gain preamplifier is used with this converter, the middle stage could be replaced with a resistive pi attenuator pad to isolate the two filters somewhat.

The PCB is laid out for a specific mixer, the Mini-Circuits SBL-1X. This low-cost mixer, which provides good performance up to 1000 MHz, can be used with any i-f of 5 to 500 MHz. The local oscillator drive level is 5 milliwatts (+7 dBm). Other mixers can physically be plugged into the same eight-pin layout, but take care; the SBL-1X has an unusual pin assignment.

When the downconverter is configured as shown in the schematic, it will have a noise figure of 3 to 4 dB at room temperature. It will have good selectivity; the gain at 700 MHz, for example, will be more than 20 dB, down from its gain at 903 MHz (which is +17 dB). The image response at 613 MHz (the 758 MHz LO minus the 144 MHz i-f) measured more than 50 dB below the desired 903-MHz response.** The selectivity of this cascade of two broad filters is sufficient to keep most fm broadcast, TV, and other signals below UHF from causing any problems with 903-MHz reception.

**Measured with the rf drive level set to -35 dBm and with +10 dBm drive at 758 at the LO port.

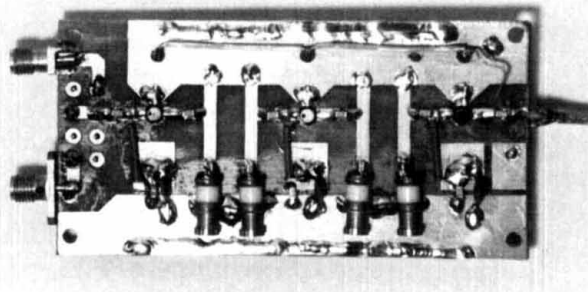

fig. 9. Photograph of the circuit side of the converter, which in this case is a downconverter version.

the upconverter

The upconverter has a somewhat different task than the downconverter. Here, noise figure is not of great importance, but the output level should be high enough to drive an amplifier. In this case, I wanted 30 to 40 milliwatts output so that a hybrid amplifier would be fully driven to its 7-watt output. This requirement dictated a different choice of amplifier MMICs than did the receiver converter. **Figure 9** is a matrix of the required signal levels. This matrix was put together to ensure that the various signals which exit the mixer do not saturate the amplifier chain, and that the undesired signals are ultimately well attenuated at the converter's output. Thus, the three main signals of note are tracked through the chain. As an example, the 758-MHz LO drive leaks through the mixer somewhat, and appears at the output of the mixer as an undesired spurious at about -13 dBm maximum. This spurious must be attenuated before it reaches the output. The chart shows that the undesired signals remain within manageable range throughout the upconverter chain, and that the expected signal levels are within the linear power limits of each MMIC.

This chart also shows that the desired drive level at 144 MHz is about 1 milliwatt (0 dBm). The drive from the i-f source must not be much greater than 10 milliwatts, and should never be greater than 100 milliwatts or the mixer may be damaged. To adjust the output power of the upconverter, change the input drive level.

The schematic of the upconverter is given in **fig. 8**. The desired 903-MHz signal, mixed from 144 and 758, continues to be amplified throughout the chain, and by the time it reaches the output it is considerably stronger than the next larger signal at 758 MHz. At the output, a power level of +16 dBm is achieved, easily enough to drive a hybrid amplifier to its full output.

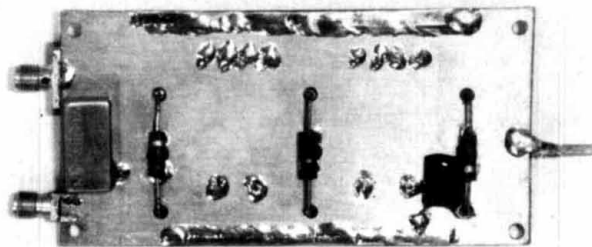

fig. 10. Photograph of the groundplane side of the converter. The mixer and the three MMIC bias resistors are visible.

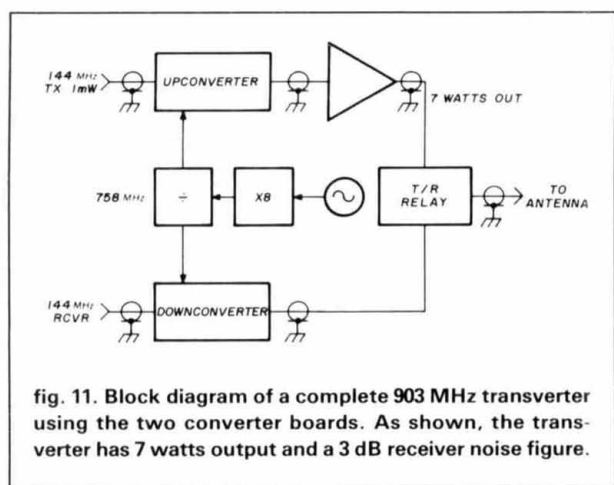

fig. 11. Block diagram of a complete 903 MHz transverter using the two converter boards. As shown, the transverter has 7 watts output and a 3 dB receiver noise figure.

tuning

Once a converter is assembled, it is necessary to tune the filters. No other part of the circuitry requires tuning, fortunately. The filters must be peaked for minimum loss at the center frequency. Once peaked at 903 MHz, for instance, the converter should work well enough over the entire 902 to 928 MHz band. The 3-dB bandwidth of the converter is about 50 MHz. I found that there was only one peak reading obtainable, so that there is no problem with tuning to the wrong harmonic as long as you are measuring the correct frequency. The board can be tested at 903 MHz with all of the components except the mixer installed. A test connector is temporarily installed at the point marked "x" on the layout drawing (fig. 7). The other end of the converter board is connected normally as either the drive input (downconverter version) or the output (upconverter).

After tuning and testing at 903, install the mixer. Test the entire converter by applying a low-level signal to the input, the LO to the L port of the mixer,

and verify that the output signal is no more than about 10 dB lower than the straight-through gain was before the mixer loss was added. The alignment is then complete.

A number of these converter boards have been built, and none has shown any tuning difficulties. See figs. 10 and 11. The filters tune with a single peak, and there have been no instabilities with the MMIC amplifiers. They thus appear to be simple, well-behaved conversion blocks, useful in many applications. The filters' center frequency can in fact be tuned (simply by adjusting the end loading capacitors) over a fairly wide bandwidth, so that these boards could probably be operated anywhere between about 750 and 1000 MHz with only slightly degraded selectivity. Clearly, if the filters' coupled microstrip line lengths were scaled, this range could be further extended. The mixer's operating range is guaranteed only up to 1 GHz, but one was tried at 1300 MHz and showed good conversion loss and isolation.

A complete block diagram of a 903 transverter is shown in fig. 12. This transverter uses the two converter boards described here. One converter drives a hybrid amplifier module to 7 watts output in Class C operation, and the receiving converter is used alone with a low-noise MMIC to give a system noise figure of about 3 dB. The entire transverter operates from a single 13.6-volt supply.

sources of parts

The parts should be available from a number of sources. Small capacitors and connectors are listed in a few companies' advertisements in the Amateur press. Although manufacturers are sometimes unwilling to sell single devices, MMICs are available from manufacturers and their distributors in moderate quantities. MMICs will probably be stocked by Amateur vendors soon, too. As a courtesy to Amateur builders, I can supply the pc boards and a few of the other parts for this project. Send an SASE to me for a list of available items.

references

1. Jerry Hinshaw, N6JH, "MMIC Multiplier Chains," *ham radio*, February, 1986, page 72.
2. Joe Reiser, W1JR, "VHF/UHF World," *ham radio*, April, 1986, page 83.
3. D. Hilliard, W0PW, "A CW Transmitter for 902 MHz," *QST*, March, 1986, page 32.
4. D. Hilliard, W0PW, "A 902 to 144 MHz Receive Converter," *QST*, October, 1985, page 21.
5. Bob Atkins, "Microwave Amplifiers," *QST*, January, 1986, page 78.
6. Jerry Hinshaw, N6JH, "Monolithic rf Amplifiers," *ham radio*, March, 1986, page 22.
7. Mini-Circuits, "A 99-cent Monolithic DC to 1000 MHz Amplifier," *Microwave Journal*, August, 1986, page 131.
8. H. Paul Shuch, N6TX, "Improved Grounding for the Microstrip Filter," *ham radio*, August, 1978, page 60.
9. L. Young, "Microwave Filters Using Parallel Coupled Lines," Artech House, Dedham, Massachusetts, 1972.

ham radio

SEE AND HEAR THOSE ELUSIVE SCPC SIGNALS WITH AVCOM'S NEW STA-70D TEST ANALYZER!

The AVCOM STA-70D IF and FM Test Analyzer was developed to assist in the installation and maintenance of Single Channel Per Carrier (SCPC) satellite reception systems. Designed to be connected to the 70 MHz IF output of a C or Ku Band downconverter the STA-70D displays signal level, interference, and all carriers present. When an antenna is connected to the RF INPUT the FM Broadcast spectrum can be examined. A built in audio demodulator allows the STA-70D to operate as a fixed tune receiver at zero span. This means you not only see the carriers but you can listen to them as well. Price \$1960

The STA-70D is adaptable to other than the 50 to 110 MHz frequency band used in SCPC satellite communications. For example the STA-70D can be ordered for use as a spectrum display monitor for special ECM requirements. Possible applications are unlimited call or write AVCOM with your requirements.

NEW PSA-35A PORTABLE SPECTRUM ANALYZER

The PSA-35A Portable Spectrum Analyzer accurately measures wide band signals commonly used in the United States and European satellite communications industry. The PSA-35A frequency coverage is from less than 10 to over 1750 MHz, and from 3.7 to 4.2 GHz in 6 bands. The PSA-35A features switch selectable sensitivity of either 2 dB/Div or 10 dB/Div. The portable, battery or line operated, PSA-35A spectrum analyzer is the perfect instrument for the critical dish alignment and tracking requirements necessary for maximum signal reception. Price \$1965

AVCOM manufactures many helpful and unique accessories for the PSA-35A, such as the TISH-40 Terrestrial Interference Survey Horn, the WCA-4 Waveguide to Coax Adapter, the SSC-70 Signal Sampler and Calibrator, the QRM-35 Quick Release Rack Mount, AVSAC, and Overlays. Other AVCOM accessories include 2, 4, and 8 way power dividers (with or without DC power block), broad band amplifiers, DC power blocks, line amplifiers, isolated power dividers, and others.

AVCOM manufactures a full line of economical spectrum analyzers, test equipment and accessories for the satellite communication and microwave industries. These include the MSA-65A Spectrum Analyzer, Sweep Generators, Tracking Generators, and others. AVCOM also manufactures SCPC, audio subcarrier, and video satellite receivers for domestic and international reception; including commercial, broadcast, SMATV, institutional, and private use receivers.

VERTICAL SENSITIVITY allows you to change the display between 10 dB/DIV and 2 dB/DIV.

CENTER FREQUENCY is a 5 digit, 7 element LED frequency readout that displays center frequency in MHz.

REFERENCE LEVEL is used to establish the amplitude reference level of the top line of the graticule, either 0, -20, -40 dBm or +49, +29, +9 dBm.

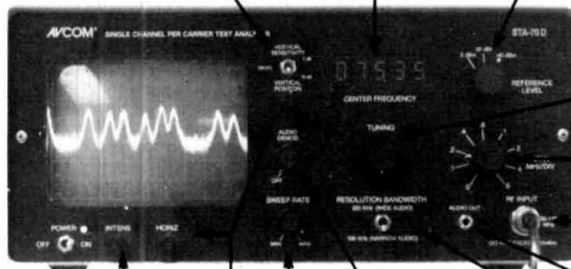

TUNING allows you to select the center frequency and moves the display "window" up or down the spectrum being displayed.

SPAN controls the width of the spectrum being displayed.

RF INPUT BNC connector accepts signals to be displayed from less than 50 MHz to over 110 MHz.

AUDIO OUT miniature phono jack for low impedance earphones.

RESOLUTION BANDWIDTH Two position switch selects either 100 KHz or 300 KHz resolution bandwidth filters.

INTENSITY controls the brightness of the display.

HORIZ & VERTICAL POSITION these two knobs control the placement of the display on the screen.

SWEEP RATE controls the rate the analyzer sweeps through the frequency band set by span and the rate at which the analyzer sweeps the display.

AUDIO DEMOD turns the audio feature on or off and controls the volume of the internal speaker or the AUDIO OUT miniature phono jack. With the SPAN control set to ZERO (0) the STA-70D will operate as a fixed tune receiver so you can obtain audio identification of the signal displayed.

NEW!! AVCOM PSA-35A PORTABLE SPECTRUM ANALYZER 10-1750 MHz 3.7-4.2 GHz

INTENSITY controls the brightness of the display.

VERT is used to position the display on the screen.

SCALE is used to select amplitude sensitivity of either 10 dB/DIV or 2 dB/DIV.

SWEEP controls rate of analyzer frequency sweep and the speed of the trace across the display.

CENTER FREQUENCY control tunes spectrum analyzer through each band and centers signals of interest on the display.

BAND SELECT controls input frequency range to accommodate IF, BDC, and LNA output frequencies. 12 GHz block down-converter outputs can be examined. One preset band is provided for unusual test situations.

REFERENCE LEVEL controls the sensitivity of the display to allow signals as weak as -85 dBm as well as strong signals to be displayed.

SPAN determines the width of the spectrum being displayed and can be adjusted to display over 500 MHz or less than one transponder in a sweep.

3.7-4.2 GHz RF INPUT is used when observing the output directly from an LNA. Feedline losses can be measured. Can power an LNA with +18 VDC.

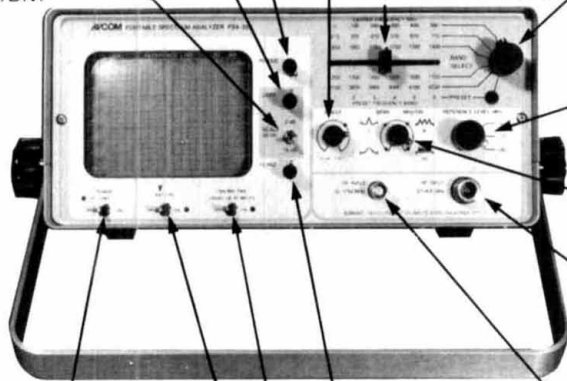

POWER switch has 3 positions for Battery Operation, Standby, and AC Line Operation.

BAT CHG switch recharges PSA-35A to at least 80% capacity in about 6 hours.

HORIZ is used to position the display on the screen.

LNA/BDC power for feed-line powering of system components via RF input connectors.

10-1750 MHz RF INPUT is used for observing BDC, IF, MATV, and other signals from 10 to over 1750 MHz. Will provide +18 VDC to power system components.

AVCOM®

500 SOUTHLAKE BOULEVARD, RICHMOND, VIRGINIA 23236

TELEPHONE (804) 794-2500

FAX: 804-794-8284

TELEX: 701-545



P.C. ELECTRONICS 2522 S. PAXSON LN. ARCADIA CA 91006 (818) 447-4565
 TOM W6ORG MARYANN WB6YSS Compuserve 72405,1207



SEE US AT DAYTON



AMATEUR TELEVISION

ATV MADE EASY WITH OUR SMALL ALL IN ONE BOX TC70-1 TRANSCEIVER AT A SUPER LOW \$299 DELIVERED PRICE!

CALL 1-818-4474565 AND YOURS WILL BE ON ITS WAY IN 24 HRS (VIA UPS SURFACE IN CONT. USA).

TC70-1 FEATURES:

- * Sensitive UHF GaAsfet tuneable downconverter for receiving
- * Two frequency 1 watt p.e.p. transmitter. 1 crystal included
- * Crystal locked 4.5 mhz broadcast standard sound subcarrier
- * 10 pin VHS color camera and RCA phono jack video inputs
- * PTL (push to look) T/R switching
- * Transmit video monitor outputs to camera and phono jack
- * Small attractive shielded cabinet - 7 x 7 x 2.5"
- * Requires 13.8vdc @ 500 ma. + color camera current

Just plug in your camera or VCR composite video and audio, 70cm antenna, 12 to 14 vdc, and you are ready to transmit live action color or black and white pictures and sound to other amateurs. Sensitive downconverter tunes whole 420-450 mhz band down to channel 3. Specify 439.25, 434.0, or 426.25 mhz transmit frequency. Extra transmit crystal add \$15.

Transmitting equipment sold only to licensed radio amateurs verified in the Callbook for legal purposes. If recently licensed or upgraded, send copy of license. Receiving downconverters available to all starting at \$59 (TVC-2G).

WHAT ELSE DOES IT TAKE TO GET ON ATV?

Any Tech class or higher amateur can get on ATV. If you have a camera you used with a VCR or SSTV & a TV set, your cost will just be the TC70 and antenna system. If you are working the AMSAT satellites you can use the same 70cm antennas on ATV.

DX with TC70-1s and KLM 440-27 antennas line of sight and snow free is about 22 miles, 7 miles with the 440-6 normally used for portable uses like parades, races, search & rescue, damage assessment, etc. Get 50 watts p.e.p. with the Mirage D24N or D1010N-ATV amp for greater DX or punching thru obstacles.

The TC70-1 has full bandwidth for color, sound, like broadcast. You can show the shack, home video tapes, computer programs, repeat SSTV, weather radar, or even Space Shuttle video if you have a home satellite receiver. See the *ARRL Handbook* chapt. 20 & 7 for more info & *Repeater Directory* for local ATV repeaters.

PURCHASE AN AMP WITH THE TC70-1 & SAVE! 50 WATT WITH D24N-ATV....\$499

All prices include UPS surface shipping in cont. USA

COMPLETE ATV STATION



TV SET



TV CAMERA



TC70-1...\$299
ATV Transceiver

Astron RS20M...\$129
13.8 vdc 20A Power Supply

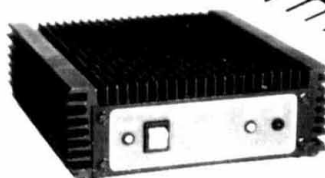

Mirage D24N....\$219
(optional) all mode 70cm amp
13.8vdc 9 amps @ 50 watts RF

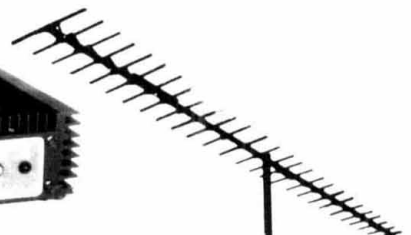

KLM 440-27 14dbd \$107
KLM 440-14 11dbd \$77
KLM 440-6 8dbd \$62

HAMS! Call or write for full line ATV catalog....downconverters start at only \$59

the TEXNET packet-switching network

part 1: system definition and design

Four-node
digipeater system
reduces congestion,
speeds packet delivery

In response to the phenomenal growth of packet radio over the past three years, many packet repeater ("digipeater") networks have been developed, allowing packet communications to be extended over many hundreds, even thousands, of miles. The operation of these digipeater systems has not been without some significant problems, however; most notably, congestion and difficulty in maintaining connections through more than about four or five individual repeaters, with excessive time delays between endpoints.

In an effort to resolve these problems, we decided to establish a rapid, reliable network that would allow Texas packet radio operators to communicate effectively over distances of several hundred miles *in real time*. We now have TEXNET, a four-node network with some of the communication trunks between nodes operating at 9600 bits per second.

In developing TEXNET, our goal was to minimize the cost of building a network node, yet provide very small transmission delay time between users. After the system was in place, we added additional services to the network without degrading the quick response time.

digipeaters — pro and con

A digipeater repeats what is transmitted to it; it can't remember anything about what it is repeating.

A good analogy to a "string" of individual digipeaters is a bucket-brigade line at a fire, in which *each person* is handed a bucket, which he or she in turn hands down the line to the next person. Eventually, each bucket makes it to the last person in the line, who throws the water onto the fire. With digipeaters, the

system works like this: the first person in the line fills up a bucket and hands it to the second person. The second person hands it to the third, and so on until it reaches the end of the line (the receiver). Utilizing digipeaters, the sender must wait until the bucket is delivered to the receiver, emptied, and then sent backwards up the line back to the sender, who fills it up again. In other words, *there's only one bucket!*

Just as water can leak or spill from the bucket each time it's passed in the bucket brigade, data packets can be lost at each digipeater. Thus, it's not at all certain that all of the packets will arrive at their appointed destination.

On packet radio we use a layer 2 protocol called AX.25 to assure that all the packets get to the destination in the right order, without any getting lost along the way. This protocol is no more than a set of rules upon which the sender and receiver have agreed; one of the rules is that the receiver will "acknowledge" packets when they're received. The receiver sends these acknowledgments ("ACK," for short) backwards up the bucket-brigade line (i.e., the string of digipeaters) to the sender. If the sender doesn't see an acknowledgment within a few seconds, it assumes that the packet was lost somewhere and retransmits the packet. When the ACK is received, the sender transmits the next packet. However, only one bucket can be put into the line at a time; the ACK must come back from the receiver before the next packet can be started. Notice that none of the digipeaters really get involved in what's going on; they merely repeat the packets. This method of acknowledgment is known as *end-to-end acknowledgment* — that is, the acknowledgment travels all the way through the string of digipeaters from the packet receiver back to the packet sender. (AX.25 is really a little more complicated than this, but it's a good approximation of what's happening.)

Thomas H. Aschenbrenner, WB5PUC, and Thomas C. McDermott, N5EG, Texas Packet Radio Society, 265 Daniel Drive, Plano, Texas 75074

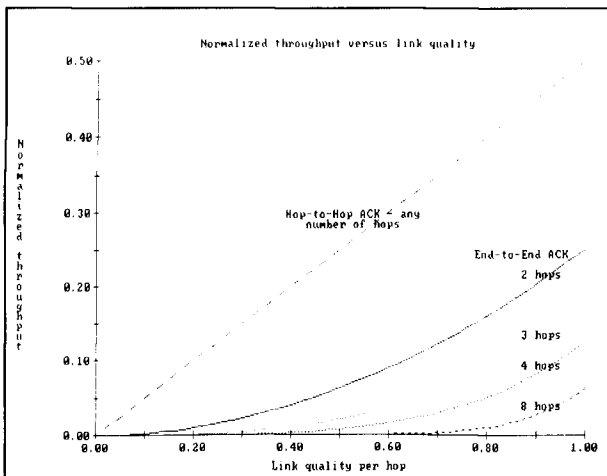

fig. 1. Throughput vs. rf link quality end-to-end and hop-to-hop methods. This graph shows the relative throughput for several packet repeating strategies. The throughput for hop-to-hop acknowledgments is independent of the number of hops, while the throughput for end-to-end acknowledgments degrades with an increasing number of hops. Both strategies degrade (i.e., the throughput is reduced) as the quality of the packet links becomes worse and causes more retries.

As anyone who's used a string of digipeaters to communicate with another station can attest, AX.25 works. But because we have only one bucket, the throughput (the amount of water that can be delivered to the fire) is very limited, and the greater the number of digipeaters in the path, the worse the problem becomes. In fact, it gets *much* worse *very* fast. Since the loss of a packet or of an acknowledgment at any point in the path will cause the retransmission of a packet, the probability of both the packet and the acknowledgment making the round trip successfully quickly becomes very small. This means that communicating a single packet will require many retransmissions, so throughput is reduced significantly.

A better method of relaying the information along a network would be to have each repeater along the way check the validity of the information before passing it on to the next repeater. That is, each repeater would ask for a "fill" of the message before sending it down the line. When the sender is assured that the first repeater received the packet, it could immediately send the next packet into the bucket-brigade line. Thus, we would have a bucket-brigade line with many buckets. Once the first bucket is delivered to the first repeater, another bucket would be filled and delivered to the first repeater by the sender. Thus the throughput (amount of water delivered) would be increased greatly. If we were to employ this strategy in relaying a message, the chance of losing packets grows only slightly larger as the number of digipeaters is in-

creased. This method is called *hop-to-hop acknowledgment*, as each packet is acknowledged between adjacent repeaters before being sent along the network. As the probability of losing a packet grows, the necessity of retransmitting it increases — that is, fewer packets per unit of time can be transmitted. **Figure 1** compares the throughput for hop-to-hop and end-to-end ACK methods to the rf path quality between each repeater.

Response time — the amount of time it takes for a message to be delivered from the sender to the receiver, and for the sender to receive the ACK — is an additional consideration. **Figure 2** compares the round-trip response time for hop-to-hop and end-to-end ACK methods to the rf link quality between each repeater. As can be seen, if the repeaters operate virtually error-free, then the end-to-end acknowledgment strategy works very well. However, if the quality is degraded even slightly, it can be seen that the end-to-end strategy behaves poorly, whereas the hop-to-hop acknowledgment degrades linearly only with path quality. It should be noted that 2-meter packet users consider a path with 75 percent reliability extremely good!

A second problem with any string of digipeaters lies in determining just where a problem exists. If one of the repeaters in the string isn't receiving packets at all, then the sender and receiver know only that the path is "blocked" and are unable to tell where the packets aren't being relayed.

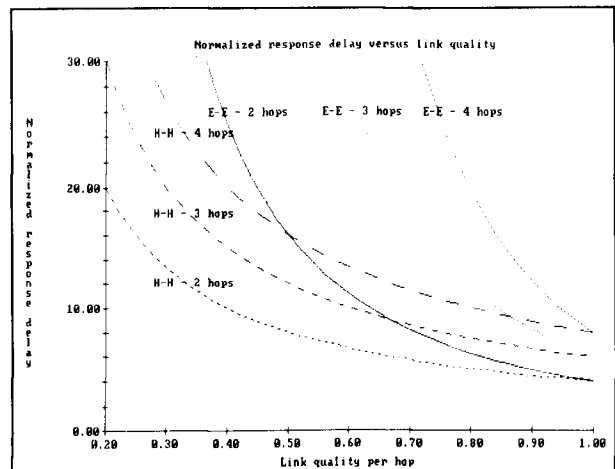
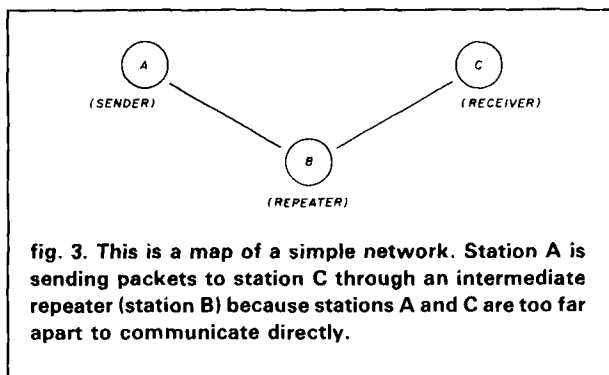

fig. 2. Response time vs. rf link quality end-to-end and hop-to-hop methods. This graph shows the relative response delay for several packet repeating strategies. The response delay for hop-to-hop acknowledgments is shorter (faster response) than for end-to-end acknowledgments unless the rf links are perfect (quality = 1.0), when the two have equal performance. Both strategies degrade (i.e., the response slows down) as the quality of the packet links degrades and causes more retries.

a network solution

To try and solve some of these problems, we wanted to build a packet network that would acknowledge packets at each step on the path, operate with minimal time delay, and provide us with information about the network: specifically, a measurement of the path quality at each point in the network and clear indication of where the break in the path has occurred, should one of the paths be out or one of the nodes be broken. It could also provide other features, such as conference bridges between any three or more users, or bulletin board service to several users simultaneously.

Earlier we stated that AX.25 would provide only end-to-end acknowledgments. This is because X.25 (from which AX.25 was derived) was designed basically as a point-to-point protocol. As a result, it works very well when Station A wants to communicate reliably with Station B. Our network, however, must use some additional strategies (protocols) for managing things



like supervision (altering routing tables, reinitializing nodes), error recovery (to indicate where network has failed), and hop-to-hop acknowledgments.

It's at this point that we'll break up the problem of communicating between two stations into several "pieces," each of which will have the responsibility of solving only a part of the total problem. If we're smart about how to divide up the problem, each piece will be a fairly straightforward design problem, and each piece will know what to expect of the other pieces. That is, each of the pieces will cooperate with the others in order to solve the entire communication problem. This approach is called "layering" a problem.

layered protocols

Let's look at the problem of communicating a message along a network. Station A is the sender, Station B is the repeater, and Station C is the receiver (see fig. 3). The sender, Station A, needs a way to send information along the route A-B-C.

The first problem is to make sure that the information gets from A to B accurately. Let us assign this problem to layer 2 (ignoring layer 1 for now). That is, layer 2 must get information from A to B in the correct sequence, without duplicating any packets and without losing any packets. AX.25 works just fine for this job. Getting data from A to B is a point-to-point problem; A sends the packets and B acknowledges them. Now that some packets have traversed from A to B, how does B know what to do with them? This is a job for the next layer of the protocol, layer 3. Layer 3 tells each node where the information is going; if B is unable to send the information to C (or a path that leads to C), then it informs A that something is

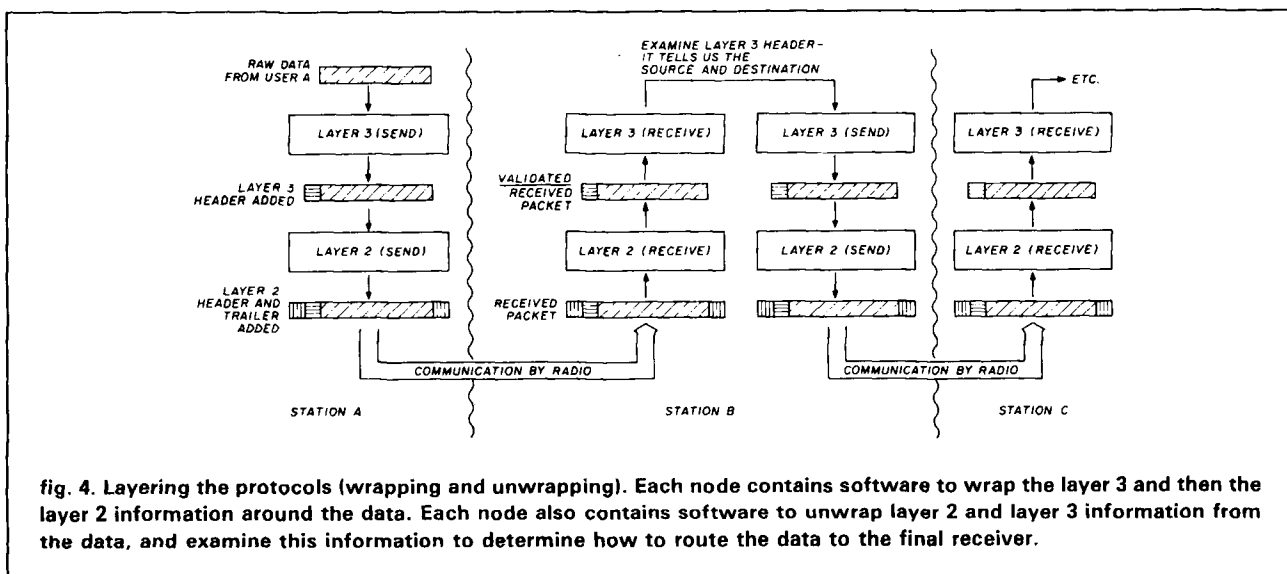

NEW!

PAC-COMM TNC-220

HF / VHF Terminal Node Controller

\$124.95
KIT



\$159.95
ASSEMBLED

The TNC-220 is a new, low-cost Packet Terminal Node Controller evolved from the Pac-Comm TNC-200 (TAPR TNC-2). It uses more large scale integrated circuits and fewer components to provide greater functionality, reliability and sensitivity with reduced size and cost. The single-chip modem used for both 300 baud HF and 1200 baud VHF operation has two radio ports. Switching between ports is done entirely in software and no cable changing, no switch setting and no retuning is required! The HF port has an active bandpass filter and provides either FSK or AFSK keying. An optional tuning indicator slides inside the cabinet. A standard modem disconnect header will connect accessory high-speed or satellite modems.

- Two radio ports
- 7910 single-chip modem
- 300 and 1200 bauds
- Enhanced command set
- Multi-color status LED's
- Supports RS-232 and TTL computers
- Active HF bandpass filter
- Tuning indicator option
- 12 volt DC operation
- Premium quality case
- 6" w x 2" h x 7" d

The TNC-220 has the familiar TAPR command set and AX.25 Level 2 Version 2 protocol running on a Z-80 processor with 32k bytes of EPROM and 16k bytes of battery-backed RAM. A Zilog 8530 SCC performs all packet HDLC in hardware. The terminal port can select either RS-232 or TTL for your C-64/128, VIC-20 or other TTL computer. Five large, color-coded LED's clearly indicate status at a glance. The power switch is now located on the front panel. The TNC-220 is enclosed in a rugged extruded aluminum cabinet with an attractive two-tone blue front panel. All indicators and controls have large, clear labels.

Tech Line (813) 874-2980
Write For Free Packet Catalog

ORDER DIRECT 800-223-3511 FREE UPS BROWN



Pac-Comm Packet Radio Systems, 3652 West Cypress St., Tampa, FL 33607 ✓ 114

UTILI-CASTING?



While some mergers result in funny names, the recent merger of **Monitoring Times** and **International Radio** (formerly the **Shortwave Guide**) has resulted in an excellent new 60-page magazine covering full-spectrum utilities communications as well as world-wide shortwave broadcasting activities. To keep it simple, we've retained the name of one of the two partner companies—**Monitoring Times**. It's all new, bigger, more colorful and more informative. Clearly, it's the most comprehensive publication for the radio listener available today!

✓ 115



Send for a free "sample digest" or subscribe by contacting:

MONITORING TIMES

P.O. Box 98

Brasstown, N.C. 28902

704-837-9200

Rates: 1 Yr. \$14; 2 Yrs. \$25; 3 Yrs. \$36

W6SAI BOOKS

published by Bill Orr, W6SAI and Stu Cowan, W2LX

BEAM ANTENNA HANDBOOK

Completely revised and updated with the latest computer generated information on BEAM Antenna design. Covers HF and VHF Yagis and 10, 18 and 24 MHz WARC bands. Everything you need to know. 204 illustrations. 268 pages. ©1985. Revised 1st edition.

IRP-BA

Softbound \$9.95

SIMPLE LOW-COST WIRE ANTENNAS

Primer on how-to-build simple low cost wire antennas. Includes invisible designs for apartment dwellers. Full of diagrams and schematics. 192 pages. ©1972 2nd edition

IRP-WA

Softbound \$9.95

ALL ABOUT CUBICAL QUAD ANTENNAS

Simple to build, lightweight, and high performance make the Quad at DX'ers delight. Everything from the single element to a multi-element monster. A wealth of information on construction, feeding, tuning and installing the quad antenna. 112 pages. ©1982. 3rd edition.

IRP-CQ

Softbound \$7.95

THE RADIO AMATEUR ANTENNA HANDBOOK

A wealth of projects that covers verticals, long wires, beams as well as plenty of other interesting designs. It includes an honest judgement of gain figures, how to site your antenna for the best performance, a look at the Yagi-Quad controversy, baluns, slopers, and delta loops. Practical antenna projects that work! 190 pages. ©1978. 1st edition.

IRP-AH

Softbound \$9.95

Please enclose \$3.50 for shipping and handling.



ham radio magazine
GREENVILLE, NH 03048

BOOKSTORE

(603) 878-1441

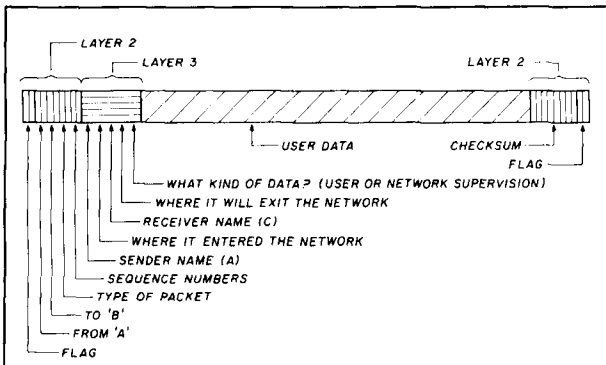

fig. 5. Contents of the packet. The layer 3 envelope is wrapped around the data first. It tells each node where the data came from, and where it is going, and the network entry and exit points. The layer 2 envelope is wrapped around the layer 3 envelope, and tells two adjacent nodes how to exchange the information reliably between themselves.

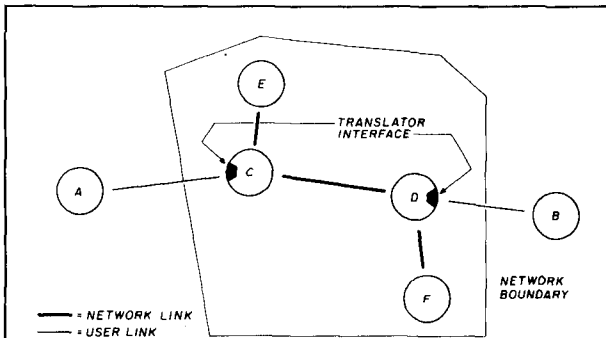

fig. 6. Drawing the network boundaries—which nodes translate from AX.25 to TEXNET-IP. In order for network users not to have to understand the internal network protocol, each network node has a user entry point, which supplies an English-language interface between the user and the network. The user may ask the network for services via this interface.

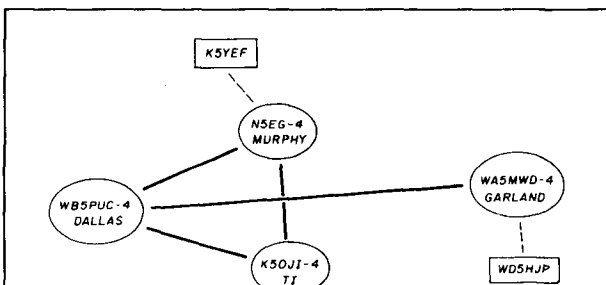

fig. 7. This is a map of the TEXNET test bed and two user stations (operators, TNCs, and 2-meter radios) of the network. Network trunks exist between Murphy, Dallas, and TI, but Garland can only communicate with Dallas.

wrong with the network. So Station A has to add a little additional information at the front of each packet that tells the intermediate stations where the information came from and where it's going.

Let's examine the sequence of events that occurs here. In **fig. 4**, Station A generates some data and sends it to its own layer 3 box. This box adds some information to the data packet (who the sender and receiver are, for example). Then the layer 3 box gives this slightly larger packet to the layer 2 box, which in turn adds a little information to it (things like a checksum for detecting errors, and the callsigns of Stations A and B). Layer 2 at Station A then assures that this packet is reliably delivered to the layer 2 box at Station B. The layer 2 box at Station B, happy with this packet, "unwraps" the layer 2 information and delivers what's left to the layer 3 box at Station B. The layer 3 box at Station B now looks at the information that the layer 3 box at Station A added to the packet and decides what to do with the packet. Probably Station B will determine the best way to get to Station C, and will tell its own layer 2 to send this packet to Station C; Station B will not alter the layer 3 information that station A put on the packet. Then the layer 2 box at Station B will add information (like a checksum, and the callsigns of Stations B and C) to the packet, and reliably deliver it to Station C. The "unwrapping" (examination of the layer 3 header, and the "rewrapping" of the layer 2 data) will continue at each node until the packet arrives at C. At Station C, the layer 2 box will "unwrap" the layer 2 data and then present the remainder to the layer 3 process, which will notice that this packet is destined for this station. Then the layer 3 box at Station C will remove the layer 3 information and present the raw data to the receiver at Station C. The contents of this individual packet is shown in **fig. 5**.

Thus raw data has traversed the network from A to B, through intervening users. At each step of the way it was error-checked and reliably exchanged by adjacent nodes, and each node decided how to route the information along to the final destination. Thus we have built a method that offers hop-to-hop acknowledgment, routing information reliably between two points. It also returns error messages to the sender, since it knows who the sender and receiver are.

There are two important points to consider: a standard protocol (AX.25) has been used at layer 2, and some of the more distressing problems with digipeaters have been solved. Unfortunately, we've added the requirement that the sender and receiver, Stations A and B, understand and implement an additional protocol, the layer 3 box. Rather than require this, we can instead build a "translation" function into Stations C,

D, E, and F. These would converse with A and with B in an English language-like manner, and would make all the decisions about to and from whom packets should be delivered. Thus if Stations A and B can wrap and unwrap the layer 2 information from each packet, and if the human operators at Stations A and B understand the English language commands that C through F need in order to translate and add layer 3 information to each packet, then the users at A and B need only to possess a TNC that has a layer 2 function that is compatible with AX.25 (see fig. 6). Fortunately, all TNCs are capable of this.

the TEXNET implementation

This is how TEXNET operates. A user connects to TEXNET just as anyone with a TNC would connect to any station. For example, let's look at the sequence K5YEF (in Plano) would follow to utilize the network to talk to a station in Garland (see fig. 7).

In this case, K5YEF is located near the Murphy node, and WD5HJP is located near the Garland node. Notice that the network node stations are not normal TNCs, but are TEXNET network nodes instead.

What K5YEF types is shown underlined; all other text appears on his CRT.

```

CMD>C N5EG-4
CMD>***CONNECTED TO N5EG-4

N5EG-4 VIRTUAL CONNECTION 03 AT 17:04:57 ON 11/26/86

*** WELCOME TO TEXNET V0706-WB5PUC ***

COMMAND ? Circuit WD5HJP @ GARLAND
YOUR CONNECTION IS ESTABLISHED
  
```

From this point on, the communication proceeds normally.

What does the station WD5HJP see? Let's take a look at WD5HJP's CRT.

```

CMD>***CONNECTED TO WA5MWD-4
INCOMING TEXNET CONNECTION FROM K5YEF-0 AT MURPHY
  
```

At this point, whatever K5YEF has typed appears on the screen.

The users of TEXNET connect to it on 145.05 MHz, at 1200 Baud using their standard TNCs. The network communicates between its own nodes using AX.25 as the layer 2 protocol and TEXNET-IP as the layer 3 protocol. The network nodes run their inter-nodal trunks at 9600 Baud on either 220 or 450 MHz, or can run them at 1200 Baud on 2 meters.

It would be best if the users of this network (Stations A and B, for example) had a way to communicate with the network that didn't require the use of human operators and English language commands. Then computers (at A and B) could control setting-up and tearing-down connections through the network. Unfortunately, this type of layer 3 protocol —

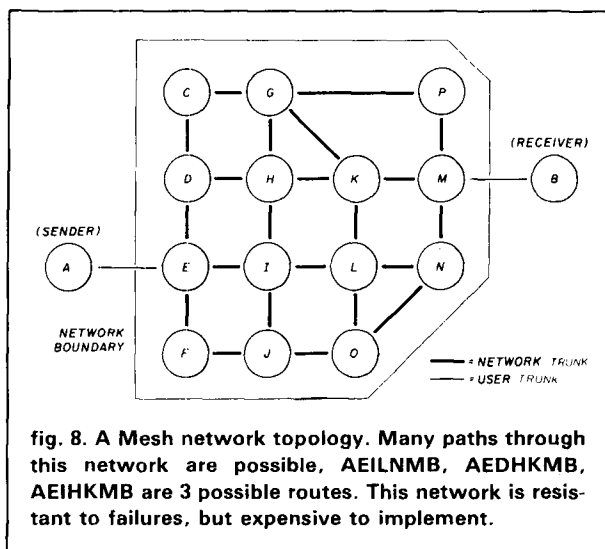

fig. 8. A Mesh network topology. Many paths through this network are possible, AEILNMB, AEDHKMB, AEIHKMB are 3 possible routes. This network is resistant to failures, but expensive to implement.

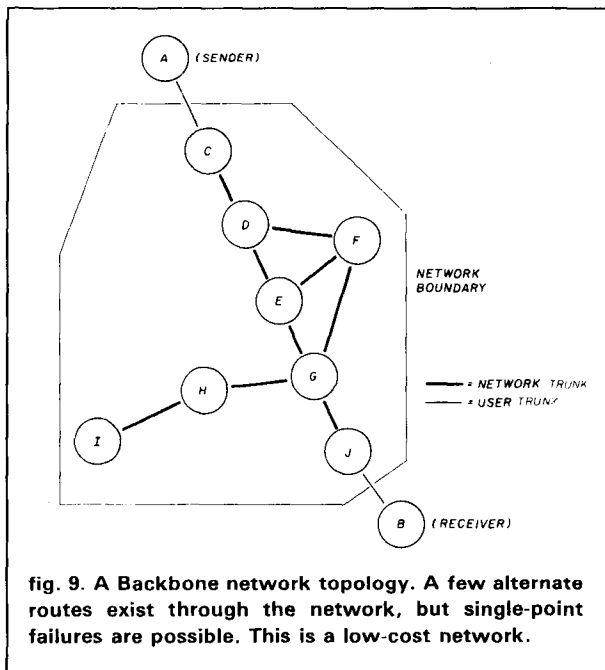

fig. 9. A Backbone network topology. A few alternate routes exist through the network, but single-point failures are possible. This is a low-cost network.

outside the network — requires that all TNCs be standardized for a layer 3 communication process, and no standards now exist in the Amateur community for this function.

The TEXNET-IP layer 3 protocol is "hidden" from all the users because the entry and exit nodes of the network translate the instructions from the users from English to TEXNET-IP and back again. The TEXNET-IP is utilized only within the network, and it is of a family of network protocols known as "datagram" (that is, each packet carries all of the information needed by

SAVE \$7.05 with HOME DELIVERY (one year newstand cost \$30.00)

- 1 year 12 issues \$22.95
- 2 years 24 issues \$38.95
- 3 years 36 issues \$49.95
(U.S. ONLY)

- Payment Enclosed
- Bill me later
- Check here if this is a renewal
(Attach Label)

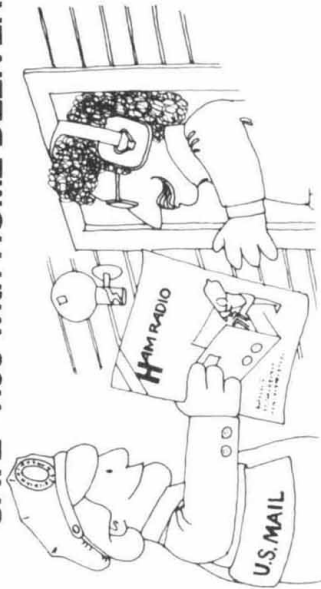

**SUBSCRIBE TO *ham*
radio**
TODAY

CALL NOW AND PLACE YOUR ORDER ON OUR
TOLL FREE ORDER LINE

1 (800) 341-1522

8 AM-9 PM EST Orders Only

Have your credit card ready.

DATATEL 800™

For other information call *Ham Radio direct*
(603) 878-1441 8 A.M. - 4:30 PM

Name _____
Address _____
City _____
State _____ Zip _____

Please allow 4-6 weeks for delivery of first issue.

FOREIGN RATES: Europe, Japan
and Africa, \$37 for one year by air for-
warding service. All other countries
\$31 for one year by surface mail.

Please
enter my
subscription

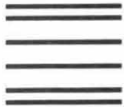

BUSINESS REPLY MAIL

First Class Permit No. 1 Greenville, NH

Postage Will Be Paid By Addressee

NO POSTAGE
NECESSARY
IF MAILED
IN THE
UNITED STATES

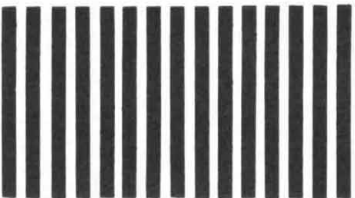

**ham
radio**

Greenville, NH 03048-9988



the network). The TEXNET-IP protocol adds 5 bytes of overhead to the front of every packet inside the network, but is not suited for use as a user layer 3 protocol.

network topologies

How should all of these network nodes be physically located? How should the communication paths between nodes be set up? The topology of a network is a map of the network—that is, where the nodes of the network are located, and which nodes are within rf range of other nodes. The topology defines which nodes can be connected to each other, and gives a name to the different types of network configurations that could be made.

There are many topologies available for setting up a network, but we'll look at two common ones here. One way to set up a network—a "mesh" network—is shown in **fig. 8**. Mesh networks have many nodes, and many possible ways to route information between two users. Meshes also have a lot of "resiliency." They can suffer outages of nodes and/or paths, yet still have a way to route information between any two points.

Because the Texas Packet Radio Society doesn't have enough money to build and install switching nodes everywhere, we've chosen a topology that minimizes cost, but unfortunately degrades the survivability of the network. In our network, we've installed a "backbone" arrangement as shown in **fig. 9**. In this topology, nodes are installed along a "skinny" route between the major population centers—those users with the largest amount of traffic to send a long distance. Alternate routes to some of the paths are included. Each of the nodes contains a "table" in memory which is a map of the system, so that it knows to which node packets should be forwarded, depending upon which node will receive the packet and deliver it to the final user. These tables contain alternate routes in case the primary route is unavailable. In addition, each node contains an area in the memory where the routing table can be "patched" to accommodate recent changes to the map. These recent changes can be loaded into the network nodes by the network control operator. This type of routing is known as *static* or *directory* routing.

Further articles in this series will focus on specific issues addressed in implementing the TEXNET network. One section will be devoted to the hardware that was designed, and one section will be devoted to the software that was designed (protocol layers). The software section will also describe additional features provided by the network.

ham radio

PORTABLE ANTENNA

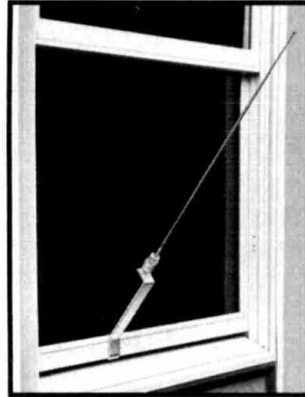

MODEL AP-10

Designed for
APARTMENTS
MOTELS
VACATIONS

PRICE

\$51⁹⁵

Add \$3.00
Shipping and Handling

Quick Simple Installation. Operates on 2, 6, 10, 15, 20, 30 and 40 meters. All coils supplied. Only 22-1/2 inches long. Weighs less than 2 lbs. Supplied with 10 ft. RG 58 coax and counter poise. Whip extends to 57 inches. Handles up to 300 watts.

VSWR—1.1:1 when tuned

Write for more details and other B&W products

ALL OUR PRODUCTS MADE IN USA



BARKER & WILLIAMSON

Quality Communication Products Since 1932

At your Distributors. Write or Call.

10 Canal Street, Bristol PA 19007

(215) 788-5581



I/O FOR REAL WORLD CONTROL

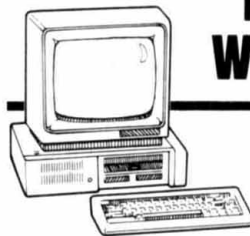

\$199.95 CALL OR WRITE FOR
MORE INFORMATION

**MODEL
CIP/35A**
SHOWN
WITHOUT
COVER

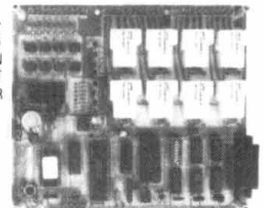

**NOW ANY PERSONAL
COMPUTER CAN HAVE THE
MOST COST EFFECTIVE
AND VERSATILE I/O BOARD
ON THE MARKET TODAY!**

- Serial Link Interface RS-232 or TTL
- 8 Relay Outputs, High Current AC/DC Form A & C
- 8 Opto-Isolated Inputs Plus 8 Bit Counter
- 8 Bit A/D with Span Adjust 0 to 5V. Provisions for up to 8 Input Channels
- EASILY Programmed & Controlled Using BASIC Statements
- Perfect for Lab Work, Machine Control, Security Systems, & Data Acquisition
- Unprecedented Usability as Attested by University, Government & Industrial Users
- Complete Documentation with Software Examples & Total Engineering Support

• IBM • HP • RADIO SHACK • COMMODORE *

* ALL REGISTERED TRADEMARKS

SIAS Engineering, Inc.

831 S. POWERS RD. / SALINA, KS 67401 / (913) 823-9209

ONE RADIO DOES IT ALL!

BUSINESS/AMATEUR/C.A.P.



TAD'S HOT M8

- True 40 Watt Power
- Freq. Range 136-174 MHz
- 99 Channels
- Wide-Band (24 MHz)
- Programmable CTCSS, T.O.T.
- Multi Mode Scan
- Large LCD Display
- Cloneable
- FCC & DOC type-accepted
- Low Cost \$749.00 VISA/MC

1-800-551-9922

TAD USA

simple ICOM IC-735 to C-64 interface

Software routine controls frequency, mode, memory channel, and VFO selection

This simple hardware and software interface can be used to control an IC-735 transceiver by means of a Commodore 64 using a serial data bus. With an understanding of the control codes listed in **table 1**, a routine can be written to perform many complex, useful operations with the IC-735 and, ultimately, to automate an entire station. Because future ICOM equipment will have the same data protocol, the program shown in **fig. 1** should be easily adaptable to those as well.

Figure 2 is a schematic diagram of the hardware

Table 1. Control code designations and descriptions.

Control Code	Description
3	Requests transceiver to return its current operating frequency.
4	Requests transceiver to return its current operating mode.
5	Selects operating frequency.
6	Selects operating mode.
7	Selects VFO A or B
8	Sets parameters of selected memory channel.
9	Stores current configuration into displayed memory channel.
A	Stores current configuration into last displayed VFO memory.

NOTE: Codes 0 through 2, below, are not used in this program.

0	Code used by transceiver when returning frequency after main dial or mode switch has been activated.
1	Same as 0 except data is for mode.
2	Request to return valid operating range.

used to interface the IC-735 to the C-64. Notice that the only component needed is a 4.8 k pull-up resistor. A more sophisticated design involving transistors and inverters for buffering is possible but not necessary because the C-64 user port is TTL-level compatible with the IC-735. The pull-up resistor is used to provide sufficient current to drive the input and output pins of Commodore's user port. Since this is a bidirectional data bus, both input and output pins in the C-64 user port are connected together. The flag interrupt is also connected to the bus for data detection and timing. As can be seen from the schematic, pins B, C, and M on the user port are pulled up to +5 volts through the resistor by a connection at pin 2 in the user port. The center connector of the REMOTE output of the IC-735 is then connected via a two-conductor cable to these data pins. The outside connector of the IC-735 REMOTE is connected through the same cable to pin N (GND) on the user port, thus completing the hardware interface.

code description

A line-by-line description of the entire listing is not necessary because of the functional similarity of the functional control blocks. (See **fig. 3**.) The details presented in the first block are useful for understanding the balance of the program.

housekeeping

Lines 10 through **599** contain a brief introduction, a definition of variables used, and a subroutine map. **Line 600** begins the functional part of the program by initializing the system. It opens the user port on the C-64, sets the screen color, clears the screen, and provides the data for the function keys. **Lines 750** through **950** display the main menu and prompt the user for the desired function.

frequency selection

The block of code beginning at **line 1000** is the first

Charles F. Bahr, N7ICW, 5621 North 40th Street, Tacoma, Washington 98407

FREE CATALOG!

Features Hard-to-Find Tools
and Test Equipment



Jensen's new catalog features hard-to-find precision tools, tool kits, tool cases and test equipment used by ham radio operators, hobbyists, scientists, engineers, laboratories and government agencies. Call or write for your free copy today.

JENSEN TOOLS INC. Dept. HR
7815 S. 46th Street
Phoenix, AZ 85044
(602) 968-6241

✓ 118

AUTHORIZED KENWOOD I-COM RADIO DEALER



H. L. HEASTER, INC., 203 Buckhannon Pike, Clarksburg, W. Va. 26301 Clarksburg Phone (304) 624-5485 or W. Va. Toll-Free 1-800-352-3177

HAROLD HEASTER, KA8OHX, 91 Ridgefield Place, Ormond Beach, Fl. 32074 Florida Phone (904) 673-4066

NEW NATION-WIDE TOLL-FREE TELEPHONE 1-800-84-RADIO
1-800-84-72346

Call us for a quotation, WE WILL SAVE YOU MONEY!

✓ 119

ALL BAND TRAP VERTICAL ANTENNAS!

FULL 1/4th WAVE - All Bands! Automatic Selection with proven Hi-Q Traps. 5 Models-ALL self supporting - Ground or roof mount. HI STRENGTH FIBERGLASS TUBING OVER - ALL NO WOBBLY, LUMPY TRAPS - NO UNSIGHTLY CLAMPS needed - Size 1 1/4" all the way up - Traps hidden inside. You can use it in a 1 ft. sq. Backyard! FOR APARTMENTS, MOBILE HOMES - CONDOS etc. where minimum space and neat appearance is MANDATORY! Instant "Drive In" ground mount (included). Use with or without radials (included) (All angle roof mount - Extra) COMPLETELY PRE-TUNED - NO ADJUSTMENTS NEEDED EVER! NO TUNER NEEDED FOR MOST TRANSCEIVERS! Use - RGPU feedline, any length! 2000 Watt PEP, input power. Shipped - PREPAID IN USA. Assembles in 10 min. using only screwdriver. WEATHERPROOF!

No.-AVT80-10 - 5 Band - 25'6" - \$199.95
No.-AVT40-10 - 4 Band - 18'9" - \$139.95
No.-AVT20-10 - 3 Band - 11'4" - \$109.95
No.-AVT80-10-W - 8 Band - 22' - \$279.95
No.-AVT40-10-W - 7 Band - 15'9" - \$199.95

SEND FULL PRICE FOR PP DEL IN USA (Canada is \$10.00 extra for postage, clerical, Customs) or order using VISA MASTER CARD or AMER-EXP. Ph 1-308-236-5333 9AM-6PM weekdays. We ship in 2-3 days - All Antennas Guaranteed for 1 year - 10 day money back trial. Free Inf.



WESTERN ELECTRONICS
Dept. AH Kearney Ne. 68847

✓ 120

```

10 REM *****
20 REM * FILE NAME: CSMA/CD *
30 REM * THIS ROUTINE CONTROLS AN *
40 REM * ICOM 735 HF TRANSCEIVER *
50 REM * EQUIPPED WITH THE CI-V DATA *
60 REM * BUS AND CONTROLLED BY THE *
70 REM * COMMODORE 64. *
80 REM * REFER TO THE C-64 PROGRAMMERS *
90 REM * REFERENCE GUIDE PAGES 348 *
98 REM * THROUGH 357 FOR ASSISTANCE. *
99 REM *****
100 REM
110 REM BY: CHARLES F. BAHR
120 REM N7ICW
122 REM 5621 NO. 40TH
124 REM TACOMA, WN. 98407
140 REM
160 REM
170 REM ----- VARIABLE DEFINITION -----
180 REM FA = BAD DATA = 250
190 REM FB = GOOD DATA = 251
200 REM FC = JAMMER CODE = 252
210 REM FD = STOP BYTE = 253
220 REM FE = START BYTE = 254
230 REM SR = STATUS REGISTER
240 REM R = RECEIVER ADDRESS
260 REM C = CONTROLLER ADDRESS
265 REM F = INPUT FREQUENCY
280 REM
300 REM ----- SUBROUTINE MAP -----
310 REM
320 REM 600 INITIALIZE
330 REM 750 MAIN MENU
340 REM 1000 SET FREQUENCY
350 REM 2000 SET MODE
360 REM 3000 SET VFO
370 REM 4000 SET MEMORY
380 REM 5000 PROGRAM MEMORY
390 REM 6000 MEMORY TO VFO
410 REM 8000 SOFT KEY SETUP
420 REM 8500 CLEAR SCREEN
425 REM 8600 RESULTS OF CHANGE
435 REM 8700 GET DATA
445 REM 8900 CONVERT TO HEXADECIMAL
450 REM 9500 ERROR PROCESSING
460 REM 9900 EXIT ROUTINE
470 REM
599 R=0
600 REM ----- INITIALIZE SYSTEM -----
601 OPEN 2,2,0,CHR$(8)+CHR$(17)
602 REM 1200 BAUD,PARITY DISABLED,XLINE
605 DIM K(20),Y(20),X(20),E$(20),V$(2),E(20),D$(20),D(20)
615 POKE 53280,0:POKE 53281,0:REM SCREEN AND BORDER
630 PRINT CHR$(30)
631 IF R>0 THEN GOTO 640
640 GOSUB 8500:REM CLEAR SCREEN
650 REM
680 DATA 1,SET FREQUENCY,2,SET MODE
690 DATA 3,SET VFO A OR B,4,MEMORY CHANNEL
700 DATA 5,STORE MEMORY,6,MEMORY TO VFO
705 REM
750 REM ----- MAIN MENU -----
755 REM
760 GOSUB 8500:REM CLEAR SCREEN
765 PRINT CHR$(30)
770 PRINT TAB(11)"MAIN MENU"
775 PRINT
780 PRINT
785 PRINT TAB(3)"CODE"TAB(10)"FUNCTION"
790 PRINT
795 RESTORE
800 FOR X=1 TO 6

```

fig. 1. ICOM-735 hf transceiver program.

```

805 READ D,B*
810 PRINT TAB(3)D TAB(10)B*
815 PRINT
820 NEXT X
825 PRINT
830 PRINT TAB(4) "ENTER CODE"
840 REM
850 GOSUB 8000:REM SOFT KEYS
860 GET A$
865 IF A$="" GOTO 860
870 A=ASC(A$+CHR$(0))
875 A=A-48
880 IF A$=CHR$(133) THEN GOTO 860:REM BLANK SOFT KEY
885 IF A$=CHR$(134) THEN GOTO 640:REM MAIN MENU
887 IF A$=CHR$(135) THEN GOSUB 7000:SYSTEM STATUS
888 IF A$=CHR$(135) THEN GOTO 631:REM REDISPLAY MENU
890 IF A$=CHR$(136) THEN GOTO 9900:REM EXIT PROGRAM
900 IF A<1 OR A>6 THEN GOTO 631
910 ON A GOTO 1000,2000,3000,4000,5000,6000
920 GOSUB 8500:REM CLEAR SCREEN
922 PRINT
924 PRINT
926 PRINT
928 PRINT
930 PRINT "      INVALID CHARACTER, TRY AGAIN."
940 FOR X=1 TO 2500: NEXT X
950 GOTO 760
1000 REM
1010 REM *****
1020 REM * SET FREQUENCY ROUTINE *
1030 REM * CONTROL CODE 05 *
1040 REM *****
1060 GOSUB 8500:REM CLEAR SCREEN
1061 CLOSE 2
1062 OPEN 2,2,0,CHR$(8)+CHR$(17)
1110 REM
1120 FOR X=1 TO 10
1130 PRINT
1140 NEXT X
1150 INPUT "  ENTER NEW FREQUENCY IN MHZ ";F
1170 IF F<=30 AND F>=.1 THEN GOTO 1290
1180 PRINT "  FREQUENCY SELECTED IS OUTSIDE "
1185 PRINT "  BOUNDS OF IC-735. TRY AGAIN."
1190 FOR X=1 TO 2500: NEXT X
1200 GOTO 1060
1290 GOSUB 8900:REM CONVERT TO HEX
1300 PRINT#2,CHR$(254)+CHR$(254)+CHR$(4)+CHR$(241);
1310 PRINT#2,CHR$(5)+CHR$(W)+CHR$(V)+CHR$(U)+CHR$(T)+CHR$(253)
1320 GOSUB 8700:REM VERIFY DATA
1330 CLOSE 2
1340 GOTO 600
2000 REM *****
2010 REM * SET MODE *
2020 REM * CONTROL CODE 06 *
2030 REM *****
2040 REM
2050 CLOSE 2
2060 OPEN 2,2,0,CHR$(8)+CHR$(17)
2080 GOSUB 8500:REM CLEAR SCREEN
2090 FOR X=1 TO 10
2100 PRINT
2110 NEXT X
2115 M=4
2130 PRINT TAB(3)"LSB";
2140 PRINT TAB(9)"USB";
2150 PRINT TAB(15)"AM";
2160 PRINT TAB(21)"CW";
2170 PRINT TAB(27)"FM"
2172 PRINT
2175 INPUT "  ENTER MODE: ";M$
2180 IF M$="LSB" THEN M=00
2190 IF M$="USB" THEN M=01
2200 IF M$="AM" THEN M=02
2210 IF M$="CW" THEN M=03

```

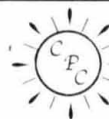

California Packet Concepts

• Linking Computers via Radio •

Your COMPLETE Packet Source making Packet Radio as easy as 1-2-3

Terminal Node Controller TNC II

Assembled and Burned-in **195****

Complete Kit **154****

Licensed CLONE of the TAPR TNC 2 add for CMOS (135 ma vs 250 ma typical) **+15****

Complete TAPR Documentation
U.S.A. Assembly and Quality
Latest 1.1.3 Version Firmware
TAPR Style Enclosure
Modem Disconnect

Bare PCB (with Manuals) **35****

12 VDC Wall Supply **7****

IBM™ PC/XT COMPATIBLE CPC-XT

STD Assembled and burned-in at NO extra charge **899****

FCC Part 15 Class B Certified (*)

Minimum System **699****

1-Floppy RS232 only 256K only (Assembled software) No

UPGRADES

STANDARD → TURBO (4 Layer 8MHz) **+49****

→ Color **+249****

→ Enhanced Keyboard **+24****

OPTIONS

Color Board **84****

CGA Color 14" Monitor **329****

IBM Enhanced Style Keyboard (separate cursor pad) **84****

Seagate ST 225 20 meg complete Hard Disk **424****

Tele Modem 1200 baud internal **144****

Call for Quotes on Custom Configurations

Other OPTIONS Available

Printers Available on request

Bulk Floppies **70¢ ea.** — GUARANTEED — (25 pc. min.)

RADIO KITS VHF/UHF/HF

The COMMANDER 2 meter Kit 154**

144 to 148 MHz in 10 kHz Steps (5 kHz Offset)
10 Watt nominal (5 watt maximum output)
± 5 MHz Repeater Offset
0.5 MV receiver sensitivity

The EXPLORER 70 cm Kit 164**

440 to 450 MHz in 25 kHz Steps (40 chan.)
5 watt nominal (10 watt maximum output)
± 5 MHz Repeater Offset
0.5 MV receiver sensitivity

The DSE HF Transceiver Kit 224**

80 meter version supplied
USB LSB CW
30 watts PEP output
Digital frequency readout
→ (40, 20, 15, 10 meters available) **+14** ea.**

Power Supply Kit for Radios 39**

Matching style, 13.8V nominal

**World Renowned Kits from
DICK SMITH ELECTRONICS**

The COMPLETE 1-2-3 Package 1299**

(save over \$100)

— includes TNC II, std CPC-XT, Commander
Complete with power supplies and cables
(All assembled and tested as a system for 48 hrs.)

- 1 year REPLACEMENT Guarantee on ALL Assembled Products (Ask us about the details)
- NO handling or Credit Card Fees!
- Shipping via UPS - FREE on TNC II
- California addresses must add 6% sales tax
- We welcome CUSTOM Quotes - dealers too!

Order Toll Free Outside CA. Questions & Information
1-800-233-0301 (Operator 1) **1-209-625-8429**
telex 650 308 7918 (via Western Union Interface)



P.O. Box 4469, Visalia, CA 93278



IBM is a registered trademark of International Business Machines Corp.
Prices subject to change without notice.

122

Authorized

COMB

Liquidator

XEROX® PERSONAL COMPUTER FOR BUSINESS, HOME, AND PROFESSIONAL USE

XEROX®... The Name You Can Trust!

For over 20 years Xerox® has been the world leader in office products and copying equipment. They have set standards that others can only imitate. The Xerox® 6064 Personal Computer was designed to meet the demands of business, professional, and personal computing today, and into the future! We are proud to offer this complete Xerox® System at a remarkably **LOW price!** Compare for yourself...then buy your Xerox® 6064 from C.O.M.B.!

Get the Xerox® Advantage! The Xerox® PC offers you the advantage of running IBM™ compatible MS™-DOS, so you can run the hundreds of business and professional software programs available today! And the Xerox® PC is easy to use! It's designed to get you up and running as quickly as possible with computer-aided instruction and superior documentation covering all aspects of personal computing.

Xerox®...Service You Can Count On! If you're considering an IBM™-compatible, don't be misled by price alone! The system we are offering is a **complete** system...very easy to hook up and use...and very affordable. But more than that, each system we sell is backed by Xerox® service and support. When you buy this system, your name and computer's serial number is automatically registered with Xerox®. Should you need service or advice, a network of over 150 service centers stands ready to help you. Before you buy...compare! Xerox® is your best value! Check all these features:

- IBM™-PC/XT Compatibility.
- 256KB Memory Features an 8MHz Intel 8086-2 Microprocessor for Faster Speed, Less Waiting Time.
- Two 5¼" Floppy Disk Drives, 360K Each.
- Seven Expansion Slots, Plus a Serial Port for Communications or Printer, and Parallel Printer Port.
- High-Resolution 640 x 400 Pixels Monochrome Monitor, with 12" Diagonal Non-Glare Screen, Swivel and Tilt Base.
- Standard 83-Key PC Keyboard with Mouse Interface (Mouse Not Included.)
- Comes with ScreenMate™, a User Friendly Guide to the Functions of the MS™-DOS Operating System. ScreenMate™ is Menu Driven...No Need to Remember Complicated Commands!



Lets You Select from a Menu and Provides Clear On-Line Instructions If You're Confused About Your Next Step.

Complete Tutorial Software and Manuals Included:

- "Getting Started" Booklet

- Four Reference Guides.
- Four Software Programs: Two X-Cel™ Training Disks, Two Diagnostic Disks, GW™-BASIC Interpreter, and MS™-DOS/ScreenMate™ Operator's Guide.
- Twenty Blank Disks.

Over 150 Service Centers Nationally.

Manufacturer's Limited 90-Day Warranty on Parts/Labor.

List Price **\$2224.80**

\$999

Priced At Only

Item H-2167-7129-232 Shipping, handling: \$49.00 ea.

XEROX® ScreenMate™ and the identifying numbers herein are trademarks of Xerox® Corporation. IBM™, IBM™ PC, and PC™-DOS are trademarks of International Business Machines Corporation. MS™-DOS is a trademark of Microsoft Corporation.

Toll-Free: 1-800-328-0609

Credit Card customers can order by phone, 24 hrs. a day, 7 days a week.



SEND TO: **C.O.M.B. Direct Marketing Corp.**
 1405 Xenium Lane N/Minneapolis, MN 55441-4494
 Send Xerox® Personal Computer(s) Item H-2167-7129-232 at \$999 each, plus \$49 each for ship, handling. (Minnesota residents add 6% sales tax. Sorry, no C.O.D. orders.)

My check or money order is enclosed. (No delays in processing orders paid by check.)

Charge: VISA® MasterCard® DiscoverSM American Express®

Acct. No. _____ Exp. _____

Item H-2167

PLEASE PRINT CLEARLY

Name _____

Address _____

City _____

State _____ ZIP _____

Phone (____) _____

Sign Here _____

COMB COMB COMB COMB COMB COMB COMB COMB

```

2220 IF M$="FM" THEN M=05
2230 IF M=4 GOTO 2080
2240 PRINT#2,CHR$(254)+CHR$(254)+CHR$(4)+CHR$(242);
2250 PRINT#2,CHR$(06)+CHR$(M)+CHR$(253)
2260 GOSUB 8700:REM VERIFY DATA
2270 CLOSE 2
2280 GOTO 600
3000 REM *****
3010 REM * SET VFO *
3020 REM * CONTROL CODE 07 *
3030 REM *****
3040 REM
3050 CLOSE 2
3060 OPEN 2,2,0,CHR$(8)+CHR$(17)
3120 GOSUB 8500 :REM CLEAR SCREEN
3130 FOR X=1 TO 10
3140 PRINT
3150 NEXT X
3160 V=2
3170 INPUT " ENTER VFO A OR B";V$
3180 IF V$="B" THEN LET V=1
3190 IF V$="A" THEN LET V=0
3200 IF V=2 THEN GOTO 3000
3210 PRINT#2,CHR$(254)+CHR$(254)+CHR$(4)+CHR$(241);
3220 PRINT#2,CHR$(07)+CHR$(V)+CHR$(253)
3230 GOSUB 8700:REM VERIFY DATA
3240 CLOSE 2
3250 GOTO 600
4000 REM *****
4010 REM * DISPLAY MEMORY CHANNEL *
4020 REM * CONTROL CODE 08 *
4030 REM *****
4040 REM
4050 CLOSE 2
4060 OPEN 2,2,0,CHR$(8)+CHR$(17)
4080 GOSUB 8500 :REM CLEAR SCREEN
4090 FOR X=1 TO 10
4100 PRINT
4110 NEXT X
4130 INPUT " DISPLAY WHICH CHANNEL ";F
4150 IF F<=12 AND F>=1 THEN GOTO 4265
4160 PRINT " CHANNEL SELECTED IS NOT AVAILABLE"
4165 PRINT " ON IC-735. TRY AGAIN. "
4170 FOR X=1 TO 2500: NEXT X
4180 GOTO 4080
4265 GOSUB 8900:REM HEX CONVERSION
4270 PRINT#2,CHR$(254)+CHR$(254)+CHR$(4)+CHR$(241);
4280 PRINT#2,CHR$(08)+CHR$(T)+CHR$(253)
4290 PRINT#2,CHR$(254)+CHR$(254)+CHR$(4)+CHR$(241);
4300 PRINT#2,CHR$(08)+CHR$(253)
4310 GOSUB 8700:REM VERIFY DATA
4320 CLOSE 2
4330 GOTO 600
5000 REM *****
5010 REM * STORE TO MEMORY *
5020 REM * CONTROL CODE 09 *
5030 REM *****
5040 REM
5050 CLOSE 2
5060 OPEN 2,2,0,CHR$(8)+CHR$(17)
5120 GOSUB 8500 :REM CLEAR SCREEN
5170 PRINT#2,CHR$(254)+CHR$(254)+CHR$(4)+CHR$(241);
5180 PRINT#2,CHR$(09)+CHR$(253)
5185 FOR X=1 TO 10:PRINT:NEXT X
5190 GOSUB 8700:REM VERIFY DATA
5200 CLOSE 2
5210 GOTO 600
6000 REM *****
6010 REM * FROM MEMORY TO VFO *
6020 REM * CONTROL CODE 10 *
6030 REM *****
6040 REM
6050 CLOSE 2
6060 OPEN 2,2,0,CHR$(8)+CHR$(17)

```

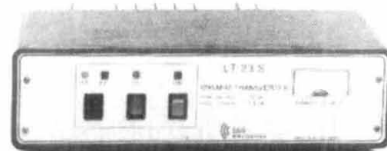

SSB ELECTRONIC TRANSVERTERS & PREAMPS

LT02S	144/28 Xvrtr 20w GAASFET DBM	TBA
LT33S	902/144 Xvrtr 6W GAASFET	\$499
LT23S	1296/144 Xvrtr 10W GAASFET	\$549
MICRO-13	2304/144 Xvrtr 0.5W GAASFET	\$399
MICRO-X	10384/144 Xvrtr 0.2W GAASFET	\$549
DX144	144 Preamp 0.4db nf 25db gain	\$129
DX432S	432 Preamp 0.5db nf 20db gain	\$179
DX902S	902 Preamp 0.5db nf 23db gain	\$189
DX129S	1296 Preamp 0.5db nf 23db gain	\$189
DX2320S	2304 Preamp 0.8db nf 16db gain	\$189
MV144S-01	144 Swchd Preamp 0.5db nf	
	25db gain	\$199
MV432S-01	432 Swchd Preamp 0.5db nf	
	25db gain	\$199
MV902-S	902 Swchd Preamp 1.0db nf	
	16db gain	\$219
MV1296-S	1296 Swchd Preamp 1.0db 1.0db nf	
	16db gain	\$219
DCW15A	Sequencer for MV series Preamps.	\$69
HF 400	High Power Relay, 144 2KW, 432 1KWS	\$119
T20/28	220 MHz transverter,	
	28 or 50 IF, 15W	\$220
PA23200	1296 MHz water cooled PA,	
	2 tube, 200W+	\$275

ALSO AVAILABLE MICROWAVE MODULES, EME ELECTRONIC TRANSVERTERS UNLIMITED HANS PETERS (VE3CRU)
 BOX 6286 STATION A (416) 759-5562
 TORONTO, ONTARIO EVENINGS
 CANADA M5W 1P3

OPPORTUNITY

Established ethical ten-year-old mail-order business for sale. Instant name/logo recognition and excellent reputation worldwide. Ideal for technically competent amateur seeking satisfying career either as substitute for present employment or as a retirement business. Minimum overhead expense and significant small-business tax advantages. Can be carried on from a home anywhere as a "mom and pop" closely-held corporation (as it is at present) or expanded to any extent desired. Combines present hobby with a proven source of income—an ideal combination. Insignificant competition, the principal sales item is in constant demand worldwide for use in all ham rigs, old and new, factory-made or "home-brew". No manufacturing, inventory, or storage problems, the physically-small principal item is obtained from an assured source—the top-rated manufacturer of this specialty in Japan. Additional opportunities to expand applications and profits through R & D are limited only by initiative, imagination, and technical competence.

Monthly sales averaging \$10,000 for the last three years have provided reasonable salaries and good dividends because of generous profit margins and legitimate tax allowances for home-office rental, pro-rata car operating expense, ham and office equipment depreciation, etc. Easy ownership transfer without interruption of cash flow. "Hand-holding" is available during transition.

Detailed information will be sent only to those judged to have the best chance of success. Accordingly, serious inquirers should write giving biographical data including age, education, technical background, and experience. Box 498 Greenville, NH 03048

THE ISOTRON
 ANTENNAS FROM 180-10 METERS

NO TUNERS!
 NO RADIALS!
 NO RESISTORS!
 NO COMPROMISE!

THREE EXCELLENT REVIEWS JUST
 DON'T HAPPEN BY CHANCE.
 CALL US FOR A FREE CATALOGUE.

*See reviews in QST, QRP, Sept '71, QRP, March '71, 1986.

BILAL COMPANY
 S.R. 2, Box 62, Dept. 2
 Eucha, Ok. 74342 (918) 253-4094

1987 CALLBOOKS

✓ 234

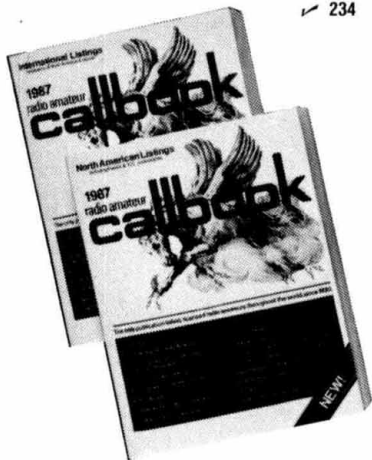

The "Flying Horse" sets the standards

Continuing a 66 year tradition, there are three new Callbooks for 1987.

The North American Callbook lists the calls, names, and address information for licensed amateurs in all countries from Canada to Panama including Greenland, Bermuda, and the Caribbean islands plus Hawaii and the U.S. possessions.

The International Callbook lists the amateurs in countries outside North America. Coverage includes South America, Europe, Africa, Asia, and the Pacific area.

The 1987 Callbook Supplement is a new idea in Callbook updates; it lists the activity in both the North American and International Callbooks. Published June 1, 1987, this Supplement will include all the new licenses, address changes, and call sign changes for the preceding 6 months.

Publication date for the 1987 Callbooks is December 1, 1986. See your dealer or order now directly from the publisher.

- North American Callbook
incl. shipping within USA \$28.00
incl. shipping to foreign countries 30.00
- International Callbook
incl. shipping within USA \$28.00
incl. shipping to foreign countries 30.00
- Callbook Supplement, published June 1st
incl. shipping within USA \$13.00
incl. shipping to foreign countries 14.00

SPECIAL OFFER

- Both N.A. & International Callbooks
incl. shipping within USA \$53.00
incl. shipping to foreign countries 58.00

Illinois residents please add 6½% tax.
All payments must be in U.S. funds.

RADIO AMATEUR
callbook INC.



Dept. F
925 Sherwood Dr., Box 247
Lake Bluff, IL 60044, USA

Tel: (312) 234-6600



```

6150 GOSUB 8500 :REM CLEAR SCREEN
6170 PRINT#2,CHR$(254)+CHR$(254)+CHR$(4)+CHR$(241);
6175 PRINT#2,CHR$(10)+CHR$(253)
6180 FOR X=1 TO 10:PRINT:NEXT X
6190 GOSUB 8700:REM VERIFY DATA
6200 CLOSE 2
6210 GOTO 600
7000 REM *****
7010 REM * SYSTEM MONITOR *
7020 REM * CONTROLL CODES 03 AND 04 *
7030 REM *****
7040 REM
7061 CLOSE 2
7062 OPEN 2,2,0,CHR$(8)+CHR$(17)
7115 GOSUB 8500:REM CLEAR SCREEN
7120 FOR X=1 TO 10
7130 PRINT
7140 NEXT X
7240 M=3
7250 PRINT#2,CHR$(254)+CHR$(254)+CHR$(4)+CHR$(241);
7260 PRINT#2,CHR$(3)+CHR$(253)
7262 GOSUB 8700:REM GET DATA
7265 GOSUB 8600:REM RESULTS
7275 CLOSE 2
7280 OPEN 2,2,0,CHR$(8)+CHR$(17)
7284 M=4
7286 PRINT#2,CHR$(254)+CHR$(254)+CHR$(4)+CHR$(1)+CHR$(4)+CHR$(253)
7287 GOSUB 8700:REM GET DATA
7290 GOSUB 8626:REM RESULTS
7305 CLOSE 2
7310 RETURN
8000 REM ----- SOFT KEYS -----
8010 REM
8020 PRINT CHR$(18)
8030 PRINT CHR$(154)
8040 PRINT CHR$(19)
8045 PRINT
8046 PRINT
8047 PRINT
8060 REM PRINT TAB(33)"SYSTEM ";
8070 REM PRINT TAB(73)"MONITOR"
8100 PRINT
8110 PRINT TAB(33)" ";
8120 PRINT TAB(73)" ";
8130 PRINT TAB(30)"F3-MENU"
8140 PRINT
8150 PRINT
8155 PRINT
8160 PRINT
8170 PRINT TAB(30)"F5-SYSTEM";
8180 PRINT TAB(70)" STATUS "
8190 PRINT
8200 PRINT
8220 PRINT
8230 PRINT TAB(30)"F7-PROGRAM";
8240 PRINT TAB(71)" EXIT "
8250 PRINT CHR$(146):PRINT CHR$(30)
8260 RETURN
8270 REM
8500 REM ----- CLEAR SCREEN -----
8510 REM
8520 PRINT CHR$(19)
8530 PRINT CHR$(147)
8540 RETURN
8600 REM ----- RESULTS -----
8606 FOR X=1 TO 15
8608 IF K(X)=253 THEN GOTO 8610
8609 NEXT X
8610 PRINT "FREQUENCY:";
8614 FOR Y=X-1 TO 6 STEP -1
8616 F=K(Y)/16
8620 PRINT INT(F)TAB(0)(F-INT(F))*16;
8622 NEXT Y
8623 PRINT
8624 RETURN
8626 M$=""
8627 PRINT

```

introducing a new dimension...

FROM PRO-SEARCH®

NEW DIGITAL CONVERSION

- For All 8 Wire CDE Rotors
- North & South Center
- Continuous 1° Readout For Full 360°
- Bright 1/2 x 1 1/2" Display



ONLY \$59.95
PLUS SHIPPING

- Made In USA
- Easy To Install
- Quality Material
- Designed For Years Of Service

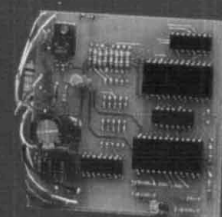

FOR JUST A FEW DOLLARS MORE YOU CAN HAVE THE CONTROLLER OF THE FUTURE TODAY!

introducing a new LOW COST MODEL THE PSE-1K PRICED AT \$189.95 plus shipping

For Contesters, DX'ers, Handicapped Operators and General Purpose Ham Operators:

The Most Advanced Antenna Control Available

- The Only Computerized Unit
- The Only Talking Unit
- The Only Scanning Unit
- The Only Programmable Unit
- The Only Automatic Braking Unit

Now Three Models of Our Computerized-Digital Antenna Control Priced From \$189.95 to \$469.95

- PSE-1K Series ■ PSE-1A Series ■ PSE-1 Series



Pro-Search Is Adaptable To Many Systems, Simple To Install.

No modifications are necessary.

Disconnect your present antenna control system and connect ours.

Pro-Search is used with HAM-M, HAM-II, III, IV, and TX². Other models are available to work with the HDR-300, etc.

To Order:

1-800-325-4016
1-314-994-7872
(Missouri)

Or write:

Pro-Search Electronics
1350 Baur Blvd.
St. Louis, MO 63132

PRO-SEARCH®
Reaching The World 

Ringo Ranger II

Simply the best

The best combination of gain, bandwidth and low angle radiation for simplex or repeater operation.

Quick easy assembly and installation

Mount anywhere with compact dimensions and neat appearance

Proven performance and durability in all environments

Complete FM band coverage

One year warranty

Cushcraft antennas created the FM antenna revolution by making the best performance and value available to every ham. We continue to set the pace with a broad line of antennas for every FM application. Tune across the band and you will find the overwhelming majority of hams using one, two, or more Cushcraft antennas. The reason is very simply that they are the best. Now is the time for you to enjoy the value of a Cushcraft antenna. See your nearby dealer today.

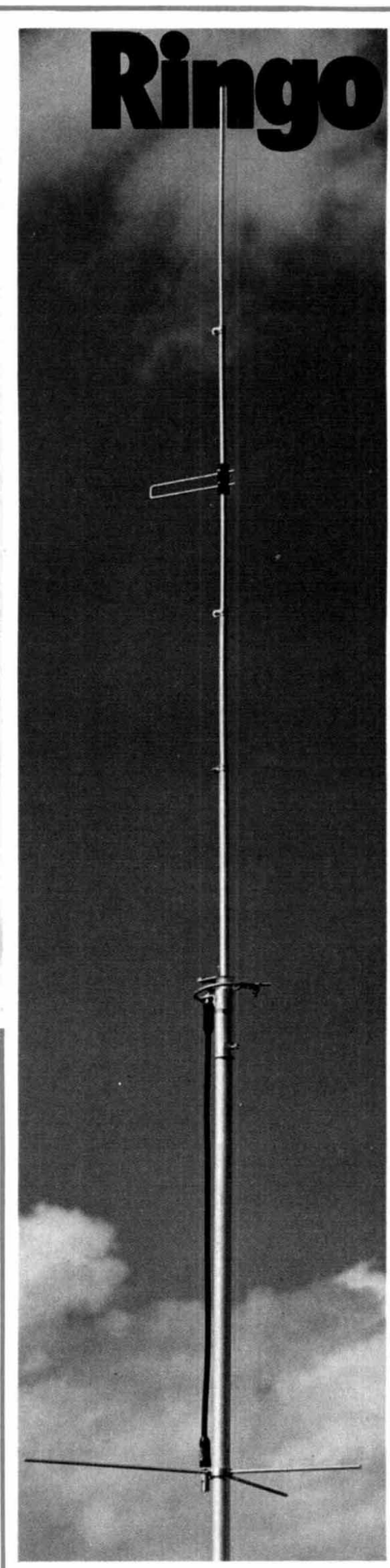
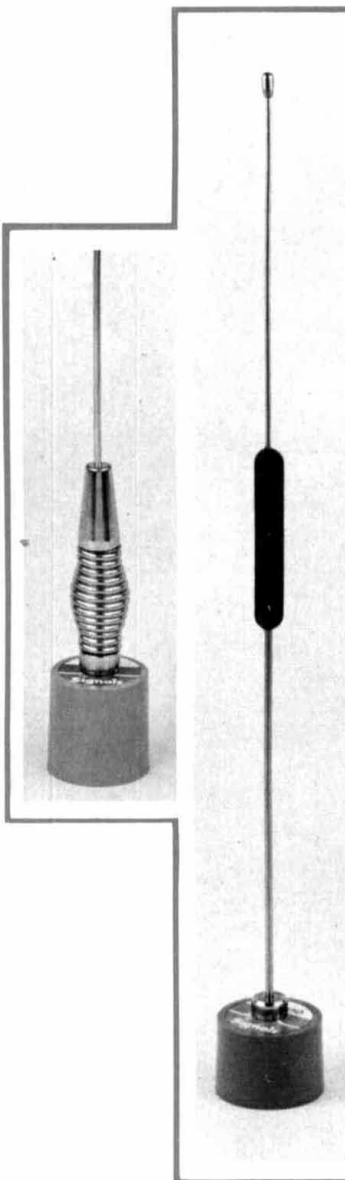

RINGO RANGER II

ARX-2B 134-164MHz
ARX220B 220-225MHz
ARX450B 435-450MHz

MOBILE ANTENNAS

CS50M 46-54MHz Magnetic Mount
CS147M 144-174MHz Magnetic Mount
CS220M 220-225MHz Magnetic Mount
CS450M 435-470MHz Magnetic Mount



THE ANTENNA COMPANY
48 Perimeter Road, P.O. Box 4680
Manchester, NH 03108 USA
TELEPHONE 603-627-7877
TELEX 4949472 CUSHSIG MAN

New Mobile Antennas

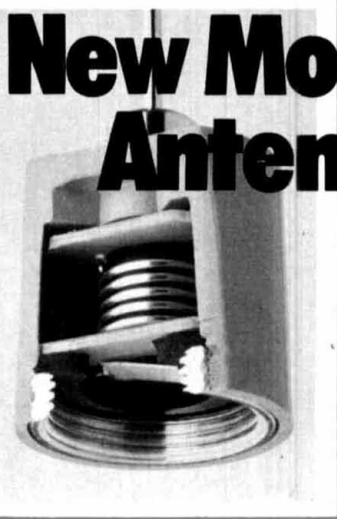

Exciting news for HAMS! the same high performance and quality, CUSHCRAFT/SIGNALS antennas, used by professionals and business, are now available to improve your mobile communications.

FEATURING

- SILVER PLATED LOADING COILS
- TAPERED 17-7PH STAINLESS STEEL WHIPS
- STRONG, MOISTURE PROOF ABS COIL CASES
- CADMIUM PLATED NON-SEIZING HARDWARE
- FULL BRAID COVERAGE RG 58A/U CABLE
- COAXIAL CONNECTORS
- EACH COMPLETE WITH CABLE, CONNECTORS AND THREADED BASE TO TAKE EITHER THE
- STAINLESS STEEL SPRING OR STRAIGHT WHIP
- CHOICE OF 3 MOUNTING OPTIONS
 1. 90 POUND MAGNET MOUNT
 2. TRUNK LIP MOUNT
 3. 3/4 INCH HOLE MOUNT

ONLY CUSHCRAFT/SIGNALS MOBILE ANTENNAS GIVE YOU ALL OF THESE IMPORTANT PERFORMANCE FEATURES.

```

8628 PRINT "MODE: ";
8630 IF K(5)=00 THEN M$="LOWER SIDE-BAND"
8632 IF K(5)=01 THEN M$="UPPER SIDE-BAND"
8634 IF K(5)=02 THEN M$="AM"
8636 IF K(5)=03 THEN M$="CW"
8638 IF K(5)=05 THEN M$="FM"
8640 IF M$="" THEN GOTO 9500:REM ERROR ROUTINE
8642 PRINT M$
8643 PRINT
8644 PRINT "PRESS RETURN TO CONTINUE"
8646 GET K$
8648 IF K$<>CHR$(13) THEN GOTO 8646
8650 CLOSE 2
8660 GOTO 600
8700 REM ----- VERIFY/GET DATA -----
8702 GET#2,D$
8704 IF D$="" GOTO 8702
8706 FOR D=1 TO 15
8710 GET#2,D$
8725 K(D)=ASC(D$+CHR$(0))
8727 LET E=K(D)
8730 SR=ST
8735 IF SR AND 247>0 GOTO 9500
8740 IF E=251 THEN PRINT " CHANGE ACCEPTED":REM VALID DATA
8745 IF E=253 THEN LET D=15:REM POST AMBLE
8750 IF E=250 THEN GOTO 9500:REM INVALID DATA
8755 IF E=252 THEN GOTO 9500:REM DATA COLLISION
8760 NEXT D
8770 FOR X=1 TO 2500:NEXT X
8785 RETURN
8790 REM
8900 REM ----- HEX CONVERSION -----
8902 REM F IS BROUGHT IN
8904 F=F+.000001
8906 T=INT(F)
8908 IF T>=10 THEN GOTO 8938
8910 F=(F-T)*10
8912 U=(INT(F))*16
8914 F=(F-INT(F))*10
8916 U=U+INT(F)
8918 F=(F-INT(F))*10
8920 V=(INT(F))*16
8922 F=(F-INT(F))*10
8924 V=V+INT(F)
8925 F=(F-T)*10
8926 F=(F-INT(F))*10
8928 W=(INT(F))*16
8930 F=(F-INT(F))*10
8932 W=W+F
8934 RETURN
8938 T=(T-(INT(T/10))*10)+(16*INT(T/10))
8940 F=(F-INT(F))*10
8950 GOTO 8912
9500 REM ----- ERROR PROCESS -----
9505 PRINT " STATUS ERROR "SR AND 255
9510 IF SR AND 2=2 THEN PRINT " FRAMING ERROR"
9515 IF SR AND 4=4 THEN PRINT " RECEIVER BUFFER OVERRUN"
9520 IF E=250 THEN PRINT" RADIO DETECTED BAD DATA"
9525 IF E=252 THEN PRINT" DATA COLLISION DETECTED."
9530 PRINT:PRINT
9535 PRINT " PRESS F1 TO RESTART"
9540 PRINT " PRESS F7 TO EXIT PROGRAM"
9545 GET A$
9550 IF A$="" THEN GOTO 9545
9555 IF A$<>CHR$(133) THEN GOTO 9910
9560 CLOSE 2
9565 GOTO 600
9900 REM ----- PROGRAM EXIT -----
9910 GOSUB 8500
9920 CLOSE 2
9930 END

```

READY.

Generate Your Own Electricity



Hundreds of satisfied owners are now using the WINDSTREAM® WIND GENERATOR to provide power for RVs, weekend cottages, boats, workshops, remote locations, emergency back up power and much more. Portable—weighs only 20 lbs—easily installed with our comprehensive installation manual—minimum maintenance—full warranty.

Thermax Corporation HM 3
One Mill St., Burlington, Vt 05401 802-658-1098

✓ 128

SYNTHESIZED SIGNAL GENERATOR

MADE IN USA



MODEL SG-100F
\$429.95 delivered

- Covers 100 MHz to 199.999 MHz in 1 kHz steps with thumbwheel dial
- Accuracy +/- 1 part per 10 million at all frequencies
- Internal FM adjustable from 0 to 100 kHz at a 1 kHz rate
- External FM input accepts tones or voice
- Spurs and noise at least 60 dB below carrier
- Output adjustable from 5-500 mV at 50 Ohms
- Operates on 12 Vdc @ 1/2 Amp
- Available for immediate delivery • \$429.95 delivered
- Add-on accessories available to extend freq range, add infinite resolution, AM, and a precision 120 dB attenuator
- Call or write for details • Phone in your order for fast COD shipment.

VANGUARD LABS

196-23 Jamaica Ave., Hollis, NY 11423
Phone: (718) 468-2720 Mon. thru Thu.

✓ 129

CADDELL COIL CORP.

35 Main Street
Poultney, VT 05764
802-287-4055

BALUNS

Get POWER to your antenna! Our Baluns are already wound and ready for installation in your transmatch or you may enclose them in a weatherproof box and connect them directly at the antenna. They are designed for 3-30 MHz operation. (See ARRL Handbook pages 19-9 or 6-20 for construction details.)

100 Watt (4:1, 6:1, 9:1, or 1:1 Impedance—select one)	\$10.50
Universal Transmatch 1 KW (4:1 Impedance)	14.50
Universal Transmatch 2 KW (4:1 Impedance)	17.00
Universal Transmatch 1 KW (6:1, 9:1, or 1:1—select one)	16.00
Universal Transmatch 2 KW (6:1, 9:1, or 1:1—select one)	18.50

Please send large SASE for info.

THE MOST AFFORDABLE REPEATER

ALSO HAS THE MOST IMPRESSIVE PERFORMANCE FEATURES (AND GIVES THEM TO YOU AS STANDARD EQUIPMENT!)

BAND	WIRED	KIT
6M, 2M, 220 UHF	\$880	\$630
	\$980	\$730

(Also available for commercial bands!)



FEATURES:

- **SENSITIVITY SECOND TO NONE!** 0.15uV Typ.
- **SELECTIVITY THAT CAN'T BE BEAT!** Both 8 pole xtal filter & ceramic filter for > 100dB at ± 12kHz. Helical resonator front end to combat desense & intermod.
- **Flutter-proof squelch,** Automatic frequency control, separate spkr amplifier.
- **CLEAN, EASY-TUNE TRANSMITTER,** up to 20W output. 50W with additional PA.

ACCESSORIES

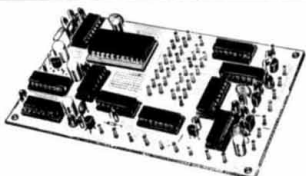

- **TD-2 DTMF DECODER/CONTROLLER** kit only \$78. Full 16 digits, 5 functions, toll call restrictor, programmable. Much more. Great for selective calling too!
- **AP-1 AUTOPATCH** kit only \$78. Reverse patch & phone line remote control std.
- **AP-2 Simplex Autopatch.** Use with above.

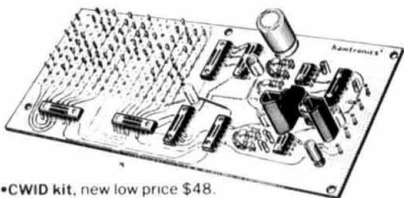

- **CWID kit,** new low price \$48. Field programmable, timers, the works!
- **COR-2 kit.** \$38. Audio mixer, local spkr amplifier, tail & time-out timers.
- **COR-3 kit.** \$48, with courtesy beep.



- **MO-202 FSK DATA MODULATOR** kit \$38. Run up to 1200 baud digital or packet radio signals through any FM transmitter.
- **DE-202 FSK DATA DEMODULATOR** kit \$38.

GaAs FET PREAMPS at a fraction of the cost of comparable units!

LNG -(*) GaAs FET PREAMP

ONLY \$49!
WIRED/TESTED

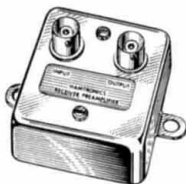

FEATURES:

- **Very Low Noise:** 0.7dB VHF, 0.8dB UHF
 - **High Gain:** 13-20dB, depending on freq
 - **Wide Dynamic Range:** to resist overload
 - **Stable:** new-type dual-gate GaAs FET
- * Specify tuning range desired: 26-30, 46-56, 137-150, 150-172, 210-230, 400-470, or 800-960 MHz.

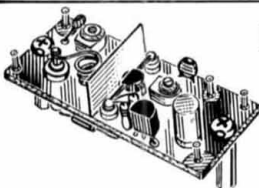

LNW -(*) MINIATURE GaAs FET PREAMP

Unbelievably Low Price ---

ONLY \$19/kit,
\$34 Wired/tested

GaAs FET Preamp similar to LNG, except designed for **low cost & small size.** Only 5/8"W x 1-5/8"L x 3/4"H. Easily mounts in many radios.

* Specify tuning range desired: 25-35, 35-55, 55-90, 90-120, 120-150, 150-200, 200-270, or 400-500 MHz.

LNS -(*) IN-LINE PREAMP

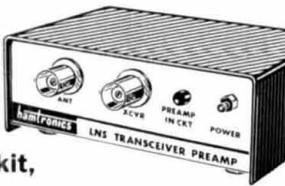

ONLY \$59/kit,
\$79 wired/tested

GaAs FET Preamp with features similar to LNG series, except **automatically switches out of line during transmit.** Use with base or mobile transceivers up to 25W. **Tower mtg. hardware supplied.**

* Specify tuning range desired: 120-175, 200-240, or 400-500 MHz.

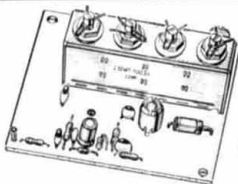

HRA -(*) HELICAL RESONATOR PREAMP

ONLY \$49 VHF or \$64 UHF

Low-noise preamps with helical resonators **reduce intermod & cross-band** interference in critical applications.

* Specify tuning range desired: 143-150, 150-158, 158-162, 162-174, 213-233, 420-450, 450-465, or 465-475 MHz.

HIGH QUALITY XMTR & RCVR MODULES FOR REPEATERS, LINKS, TELEMETRY, ETC.

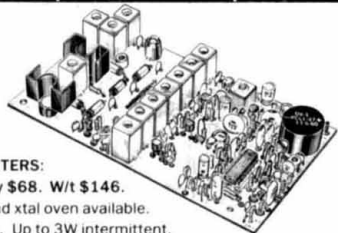

FM EXCITERS:

- Kits only \$68. W/t \$146. TCXO and xtal oven available. 2W cont. Up to 3W intermittent.
 - **TA51** for 10M, 6M, 2M, 150-174, 220 MHz.
 - **TA451** for uhf.
- FCC TYPE ACCEPTED FOR COMMERCIAL BANDS.
- **VHF & UHF LINEAR AMPLIFIERS.** For FM or SSB. Power levels from 10 to 45 Watts. Several models, kits starting at \$78.

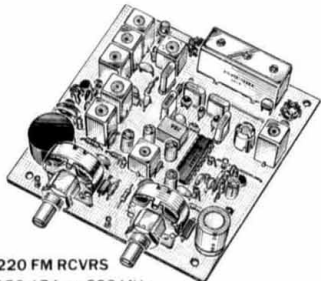

R144/R220 FM RCVRS

- for 2M, 150-174, or 220 MHz.
- 0.15uV sens, 8-pole xtal & 10 pole ceramic i-f filters, helical resonator front end for exceptional selectivity, > 100dB at ± 12kHz (best available anywhere!) Flutter-proof squelch. AFC tracks drifting xmtrs. Xtal oven avail. Kit \$138, w/t \$198.
- **R451 FM RCVR.** Same as above but UHF. Tuned line front end. 0.2uV sensitivity. Kit only \$138, w/t \$198.
- **R76 VHF FM RCVR** for 10M, 6M, 2M, 220. As above, but w/o AFC or hel.res. Kits only \$98 to \$118.
- **R110 VHF AM RCVR** for VHF aircraft or ham bands or UHF. Kit only \$98.

NOW—FCC TYPE ACCEPTED TRANSMITTERS, RECEIVERS, AND REPEATERS AVAILABLE FOR HIGH-BAND AND UHF. CALL FOR DETAILS.

RECEIVING CONVERTERS

VHF MODELS	Antenna Input Range	Receiver Output
Kit with Case \$49 Kit less Case \$39 Wired w/case \$69	28-32	144-148
	50-52	28-30
	50-54	144-148
	144-146	28-30
	145-147	28-30
	144-144.4	27-27.4
	146-148	28-30
	220-222	28-30
	220-224	50-54
	222-224	28-30
UHF MODELS Kit with Case \$59 Kit less Case \$49 Wired w/case \$75	432-434	28-30
	435-437	28-30
	432-436	144-148
	432-436	50-54
	439-25	61-25
	902-928	432-448
902-922	430-450	

TRANSMIT CONVERTERS

For SSB, CW, ATV, FM, etc.	Exciter Input Range	Antenna Output
Can be linked with receive conv for transceiver. 1 to 2 W out. Linear PA's available up to 50W.	28-30	144-146
	28-29	145-146
	28-30	50-52
	27-27.4	144-144.4
	28-30	220-222
	50-54	220-224
	144-146	50-52
	144-146	28-30
	28-30	432-434
	61-25	435-437
439-25	432-436	

HAMTRONICS, INC. 65-E Moul Rd.; Hilton NY 14468-9535

High quality equipment at reasonable prices surely appeals to me; but I want more details before I buy! Rush my copy of the 40-page Hamtronics catalog by return first class mail. I enclose \$1 (\$2 for overseas air mail).

Name _____
Address _____
City _____ State/ZIP _____

- Order by phone or mail • Add \$3 S&H per order (Electronic answering service evenings & weekends)
- Use VISA, MASTERCARD, Check, or UPS COD.

hamtronics, inc.

65-E MOUL ROAD • HILTON NY 14468-9535

Phone: 716-392-9430

Hamtronics® is a registered trademark

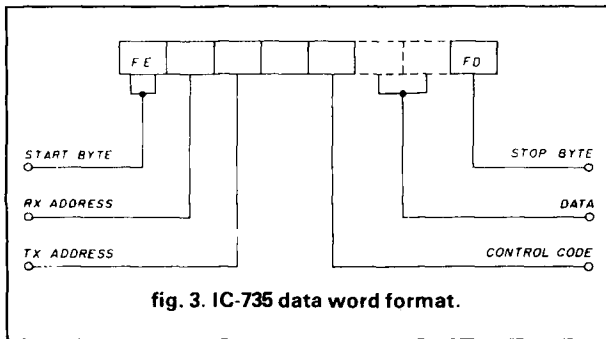
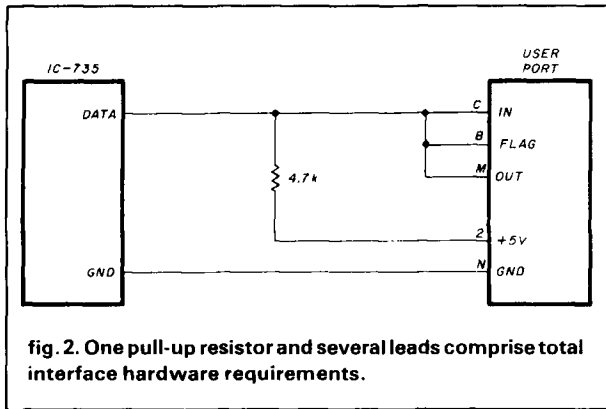

functional control block encountered by the program. It, like those that follow, begins by closing and reopening the user port and clearing the screen. **Lines 1150 through 1200** prompt the user for a new frequency. **Line 1290** calls a subroutine beginning at **line 8900** that converts the user input value to a hexadecimal format as required by the IC-735. On return from the subroutine, the hexadecimal representation of the new frequency is stored in variables T, U, V, and W, with T having the most significant digit and W the least. **Figure 4** gives the basic format of the data word. The IC-735 recognizes a hex "FD" (253) as the final character in the data stream and responds by returning its own data stream with either a valid data character or an invalid data character embedded. To verify the acceptance of the sent data, the program calls a subroutine at **line 8700** which isolates the check character and validates the data. This subroutine tests for data collisions between rigs, incorrect data transmissions, C-64 buffer overflow, and framing errors. If the data is acceptable, the program returns from the subroutine. Otherwise, it branches to **line 9500**, which identifies the error and gives the operator the option of continuing or ending the program.

mode control

Port control, data conversion and error checking are performed here and in the following functions in the same manner as in the frequency selection function.

The block of code beginning at **line 2000** prompts the user for the desired operating mode and sets the transceiver accordingly. The acceptable modes are USB, LSB, a-m, fm, and CW.

VFO control

VFO control is performed by the block of code beginning at **line 3000**. The user is prompted to select the desired VFO, which is changed to a number, inserted into the character string, and printed to the Commodore's user port.

memory recall

Memory channel control is performed in the block beginning at **line 4000**. After the screen is cleared and the user port opened, the operator is prompted to select the desired memory channel. If the channel number selected is outside the bounds of the IC-735, the screen is cleared and the operator re-prompted for a correct channel number. The IC-735 is then programmed for memory mode and the character string to recall the selected channel sent after the channel number has been converted to its hexadecimal equivalent. It is important to remember that *any data sent to the serial bus must be in hexadecimal format.*

memory store

Storing the present transceiver frequency and mode into the displayed memory channel is performed in the code beginning at **line 5000**. This section requires no input from the operator because the current configuration of the rig is stored in the displayed memory channel automatically.

VFO programming

VFO programming is performed in the code beginning at **line 6000**. This section stores the transceiver's present mode and frequency into the last displayed VFO memory.

radio configuration

The transceiver's current frequency and mode is determined starting at **line 7000**. A character string with control codes 3 and 4 is sent to the rig. The transceiver responds by returning the current frequency and mode, which are decoded and printed to the monitor. Control is returned to the main menu after data has been verified.

subroutines

Housekeeping and support subroutines begin after **line 8000**. **Line 8000** begins a subroutine to provide visible "soft-keys" on the monitor screen. The legends on these "keys" correspond to the functions available on the Commodore "F" keys. **Line 8500** begins a "clear screen" subroutine. **Line 8600** starts a subrou-

K.V.G. CRYSTAL PRODUCTS



9 MHz CRYSTAL FILTERS

MODEL	Applica-tion	Band-width	Poles	Price
XF-9A	SSB	2.4 kHz	5	\$53.15
XF-9B	SSB	2.4 kHz	8	72.05
XF-9B-01	LSB	2.4 kHz	8	95.90
XF-9B-02	USB	2.4 kHz	8	95.90
XF-9B-10	SSB	2.4 kHz	10	125.65
XF-9C	AM	3.75 kHz	8	77.40
XF-9D	AM	5.0 kHz	8	77.40
XF-9E	FM	12.0 kHz	8	77.40
XF-9M	CW	500 Hz	4	54.10
XF-9NB	CW	500 Hz	8	95.90
XF-9P	CW	250 Hz	8	151.20
XF-910	IF noise	15 kHz	2	17.15

10.7 MHz CRYSTAL FILTERS

WRITE FOR FULL DETAILS OF CRYSTALS AND FILTERS
Export inquiries invited.

Shipping: \$3.75

MICROWAVE MODULES EQUIPMENTS

Use your existing HF or 2M rig on other VHF or UHF bands.

RECEIVE CONVERTERS

MMk	1691-137	269.95
MMk	1296-144G	189.95
MMc	439-ATV	94.95
MMc	432-28(s)	69.95
MMc	144-28(HP)	74.95
MMc	144-28	54.95

LINEAR TRANSVERTERS

MMI	1296-144G	369.95
MMx	1268-144	289.95
MMI	432-28(S)	289.95
MMI	144-28(R)	349.95
MMI	144-28	189.95
MMI	435-28(S)	299.95

LINEAR POWER AMPLIFIERS

2M			70cm		
MML	144-30-LS	144.95	MML	432-30-L	219.95
MML	144-50-S	129.95	MML	432-50	229.95
MML	144-100-S	224.95	MML	432-100	439.95
MML	144-100-LS	249.95			
MML	144-200-S	439.95			

ANTENNAS

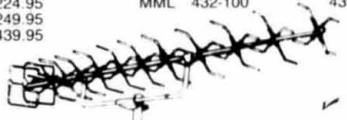

2M			LOOP YAGIS	✓ 131
10XY-2M	\$74.95			
70cm			1268-LY	\$49.95
70/MBM28	\$44.95		1296-LY	49.95
70/MBM48	64.95		1691-LY	59.95
70/MBM88	94.95		order loop yagi connector extra	
DY20-900 MHz	79.95			

Send 66¢ (3 stamps) for full details of all our VHF & UHF equipments and KVG crystal products.

Shipping: FOB Concord, Mass.



si

(617) 263-2145
SPECTRUM
INTERNATIONAL, INC.
Post Office Box 1084
Concord, MA 01742, U.S.A.

BASEBALL CAP

How about an attractive **BASEBALL** style cap that has name and call on it. It gives a jaunty air when worn at Hamfests and it is a great help for friends who have never met to spot names and calls for easy recognition. Great for birthdays, anniversaries, special days, whatever occasion. Hats come in the following colors: **GOLD, BLUE, RED, KELLY GREEN.** Please send call and name (maximum 6 letters per line).

UFBC-81 \$6.00

WA2SRF



ham
radio

BOOKSTORE

Greenville, NH
03048

Please add \$3.50
for shipping
and handling

I.D. BADGES

No ham should be without an I.D. badge. It's just the thing for club meetings, conventions, and get-togethers, and you have a wide choice of colors. Have your name and call engraved in either standard or script type on one of these plastic laminated I.D. badges. Available in the following color combinations (badge/lettering): white/red, wood-grain/white, blue/white, white/black, yellow/blue, red/white, green/white, metallic gold/black, metallic silver/black.

UID Engraved I.D. Badge \$2.50

tine that interprets data received from the transceiver in response to control codes 3 and 4. It calculates the frequency and mode from the data and prints the results. The subroutine at **line 8700** checks the incoming variable length data stream for validity and sets error flags accordingly. The subroutine at **line 8900** converts a decimal number to its hexadecimal equivalent. Error handling is performed by the subroutine at **line 9500**. Data failures for the IC-735 and Commodore are identified and the user is given the option of continuing or exiting the program.

summary

The hardware for this project is very simple: just an ordinary resistor. The software, though complex in appearance, is also quite simple. It provides the casual user the basic operational capability of an automated station. An experienced programmer can use the ideas presented here in more sophisticated applications or hang "bells and whistles" on the existing code. The possibilities are virtually unlimited. Automated control of Amateur equipment is the wave of the future. This little project is just one of the ripples.

ham radio

LOW BAND DX-ING COMPUTER PROGRAMS by John Devoldere, ON4UN for Apple II, MS-DOS, Commodore C-128 and Kaypro CPM Computers

Here's a collection of 30 super programs written by ON4UN. Just about every interest or need is covered—from antenna design and optimization to general operating programs. Antenna programs include: shunt and series input L network design, feedline transformer, shunt network design, SWR calculation, plus 11 more! General Ham programs include: sunrise/sunset, great circle distances, grayline, vertical antenna design program, sunrise calendar plus 9 more! Phew. When you sit down to use these programs you'll be amazed at what you have. Super value at a super low price. The best value in computer software available today. © 1986.

<input type="checkbox"/> UN-Apple	\$19.95
<input type="checkbox"/> UN-MS (MS-DOS)	\$19.95
<input type="checkbox"/> UN-CPM/Kaypro	\$19.95
<input type="checkbox"/> UN-C-128 (COMMODORE)	\$19.95



Please enclose \$3.50 for
shipping and handling



ham
radio

Greenville, NH 03048

BOOKSTORE

**The BEST is still
"made in U.S.A."**



MIRAGE/KLM

Under New Ownership

**American made RF Amplifiers and Watt/SWR Meters
of exceptional value and performance.**

• 5 year warranty • prompt U.S. service and assistance

RF AMPLIFIERS

2 METERS-ALL MODE

B23 2W in=30W out
(useable in: 100 mW-5W)

B108 10W in=80W out
(1W=15W, 2W=30W) RX preamp

B1016 10W in=160W out
(1W=35W, 2W=90W) RX preamp

B3016 30W in=160W out
(useable in: 15-45W) RX preamp
(10W = 100W)

220 MHz ALL MODE

C106 10W in=60W out
(1W=15W, 2W=30W) RX preamp

C1012 10W in=120W out
(2W=45W, 5W=90W) RX preamp

C22 2W in=20W out
(useable in: 200mW-5W)

RC-1 AMPLIFIER
REMOTE CONTROL
Duplicates all switches, 18' cable

WATT/SWR METERS

- peak or average reading
 - direct SWR reading
- MP-1** (HF) 1.8-30 MHz
MP-2 (VHF) 50-200 MHz

430-450 MHz ALL MODE

D24 2W in=40W out
(1W = 25W)

D1010 10W in=100W out
(1W=25W, 2W=50W)

Available at local dealers throughout the world.

MIRAGE/KLM
COMMUNICATIONS EQUIPMENT, INC.

✓ 130

16890 Church St., Morgan Hill, CA 95037, (408) 779-7363

ASTRON POWER SUPPLIES

• HEAVY DUTY • HIGH QUALITY • RUGGED • RELIABLE •

RS and VS SERIES

SPECIAL FEATURES

- SOLID STATE ELECTRONICALLY REGULATED
- FOLD-BACK CURRENT LIMITING Protects Power Supply from excessive current & continuous shorted output.
- CROWBAR OVER VOLTAGE PROTECTION on all Models except RS-4A.
- MAINTAIN REGULATION & LOW RIPPLE at low line input Voltage.
- HEAVY DUTY HEAT SINK • CHASSIS MOUNT FUSE
- THREE CONDUCTOR POWER CORD
- ONE YEAR WARRANTY • MADE IN U.S.A.

PERFORMANCE SPECIFICATIONS

- INPUT VOLTAGE: 105 - 125 VAC
- OUTPUT VOLTAGE: 13.8 VDC \pm 0.05 volts (Internally Adjustable: 11-15 VDC)
- RIPPLE: Less than 5mv peak to peak (full load & low line)

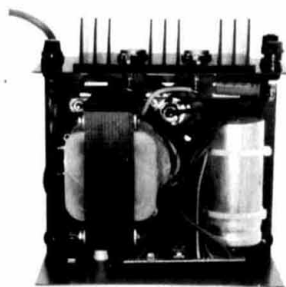

INSIDE VIEW - RS-12A



MODEL RS-50A



MODEL RS-50M



MODEL VS-50M

RM-A Series



MODEL RM-35A

19" X 5 1/2" RACK MOUNT POWER SUPPLIES

Model	Continuous Duty (AMPS)	ICS* (AMPS)	Size (IN) H X W X D	Shipping Wt. (lbs.)
RM-35A	25	35	5 1/4 x 19 x 12 1/2	38
RM-50A • Separate Volt and Amp Meters	37	50	5 1/4 x 19 x 12 1/2	50
RM-35M	25	35	5 1/4 x 19 x 12 1/2	38
RM-50M	37	50	5 1/4 x 19 x 12 1/2	50

RS-A SERIES



MODEL RS-7A

MODEL	Continuous Duty (Amps)	ICS* (Amps)	Size (IN) H x W x D	Shipping Wt (lbs)
RS-4A	3	4	3 3/4 x 6 1/2 x 9	5
RS-7A	5	7	3 3/4 x 6 1/2 x 9	9
RS-7B	5	7	4 x 7 1/2 x 10 3/4	10
RS-10A	7.5	10	4 x 7 1/2 x 10 3/4	11
RS-12A	9	12	4 1/2 x 8 x 9	13
RS-20A	16	20	5 x 9 x 10 1/2	18
RS-35A	25	35	5 x 11 x 11	27
RS-50A	37	50	6 x 13 3/4 x 11	46

RS-M SERIES



MODEL RS-35M

MODEL	Continuous Duty (Amps)	ICS* (Amps)	Size (IN) H x W x D	Shipping Wt (lbs)
• Switchable volt and Amp meter RS-12M	9	12	4 1/2 x 8 x 9	13
• Separate Volt and Amp Meters RS-20M	16	20	5 x 9 x 10 1/2	18
RS-35M	25	35	5 x 11 x 11	27
RS-50M	37	50	6 x 13 3/4 x 11	46

VS-M SERIES



MODEL VS-20M

- Separate Volt and Amp Meters
- Output Voltage adjustable from 2-15 volts
- Current limit adjustable from 1.5 amps to Full Load

MODEL	Continuous Duty (Amps) @ 13.8VDC @ 10VDC @ 5VDC	ICS* (Amps) @ 13.8V	Size (IN) H x W x D	Shipping Wt (lbs)
VS-20M	16 9 4	20	5 x 9 x 10 1/2	20
VS-35M	25 15 7	35	5 x 11 x 11	29
VS-50M	37 22 10	50	6 x 13 3/4 x 11	46

RS-S SERIES



MODEL RS-12S

- Built in speaker

MODEL	Continuous Duty (Amps)	ICS* Amps	Size (IN) H x W x D	Shipping Wt (lbs)
RS-7S	5	7	4 x 7 1/2 x 10 3/4	10
RS-10S	7.5	10	4 x 7 1/2 x 10 3/4	12
RS-10L(For LTR)	7.5	10	4 x 9 x 13	13
RS-12S	9	12	4 1/2 x 8 x 9	13
RS-20S	16	20	5 x 9 x 10 1/2	18



Tired of all the traffic on your band?

Discover the wide open spaces on 220MHz.

ICOM has a commitment to 220MHz.

ICOM has the most complete line of 220MHz gear to take you away from the traffic on other bands.

The IC-03AT Handheld reflects uncompromised top-of-the line quality and performance. Ultimately deluxe, with 10 full function memories, scanning, 32 built-in subaudible tones, three watts output (five watts optional) and an LCD readout. Direct frequency entry via DTMF keypad and adjustable offsets for non-standard repeaters.

The IC-3AT Handheld is ICOM's 220MHz version of the world's most popular and easy-to-use handheld. Provides superb transmit and receive performance, 1.5 watts output and excellent audio.

The IC-38A Mobile...ICOM's new compact and easy to operate mobile especially designed for operator convenience. It sports a large LCD readout and band/memory stepping from the provided IC-HM12 mic. Plus 21 memories, receive coverage from 215-230MHz, scanning and memory lock-out.

The IC-37A Mobile...ICOM's slim-line 220MHz mobile. There's band or memory scanning, nine memories, 32 built-in subaudible tones and an LED readout. Plus a reverse switch for offset checks and an internal speaker. Comes with the IC-HM23 DTMF touchtone mic with up/down frequency and memory scan.

Discover the wide open spaces on 220MHz. ICOM will help take you to the excitement.



IC-03AT Handheld



IC-37A Mobile



IC-38A Mobile

ICOM 220MHz

ICOM
First in Communications

IC-3AT Handheld

NEW ARRL PUBLICATION!

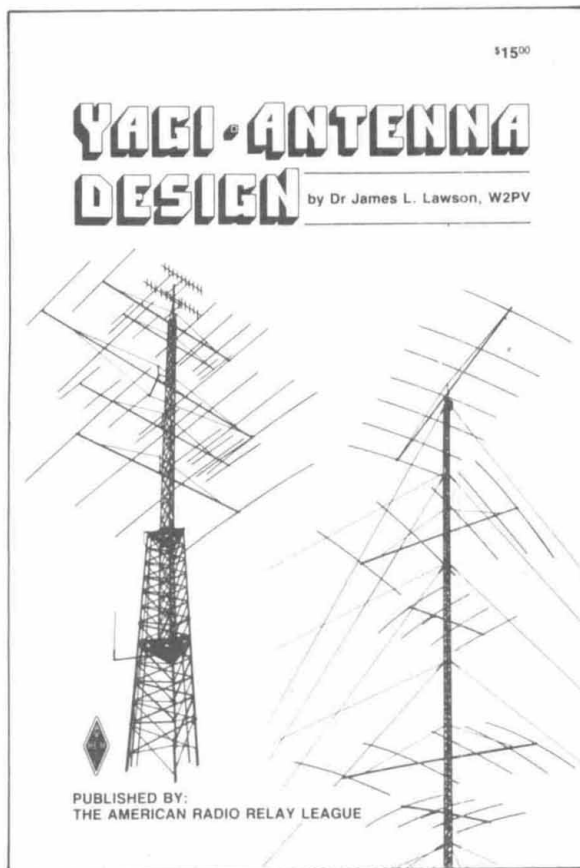

Yagi Antenna Design is based on the series in **Ham Radio Magazine** by the late Dr. James L. Lawson, W2PV. Jim was a highly competitive person and this carried through to his Amateur Radio hobby and work with antennas. Although this book is primarily the work of the author, credit should be given to its editors: Bill Myers, K1GQ; Clarke Greene, K1JX; and Mark Wilson, AA2Z. This ARRL publication stands to be a "classic" that should be added to every radio amateur's technical library. The book is available only in hard cover, and is printed on high quality textbook paper. There are over 210 pages of detailed information on Yagi design. For more detail, refer to the column at right. The retail price is \$15.00. Please add \$2.50 (\$3.50 for UPS) for postage and handling. Also available at your favorite ARRL dealer.

The American Radio Relay League, Inc.
225 Main St., Newington, CT 06111
Available Mid-January

CONTENTS

Chapter 1	
Performance Calculations	
Antenna Properties	1-2
Modeling	1-3
Computational Methodology	1-5
Element Self-Impedance	1-5
Mutual Impedance	1-9
Element Currents	1-9
Input Impedance and Directivity	1-11
Writing Computer Programs	1-12
Validation	1-15
NBS Yagi Experiments	1-15
Yagi Gain and Patterns	1-16
Effect of Director Length	1-22
Gain Variations	1-24
Comparison Summary	1-26
Chapter 2	
Simple Yagi Antennas	
Two-Element Beams	2-1
More Than Two Elements	2-7
Performance Characteristics	2-22
Element Illumination	2-24
Summary	2-31
Chapter 3	
Yagi Antenna Performance Optimization	
Parasite Length Variations	3-3
Parasite Placement Variations	3-11
Front-to-Back Optimization	3-19
Optimum Design	3-24
Design Example	3-24
Number of Reflectors	3-29
Missing Parasites	3-33
Summary	3-35
Chapter 4	
Loop Antennas	
Square Loop Model	4-1
Other Driven Loops	4-9
Multiloop Arrays	4-12
Summary	4-16
Chapter 5	
The Effects of Ground	
Reflections From A Plane ground	5-1
Ground Curvature Effects	5-2
Image Models	5-3
Propagation Elevation Angles	5-4
Antenna Performance Over Ground	5-6
Best Height	5-12
Antenna Upward Tilt	5-14
Summary	5-15
Chapter 6	
Stacking	
Vertical Stacking Arrangements	6-2
Excitation	6-2
Two-Array Stack	6-3
Phase-Derived Fill	6-13
Three and Four-Array Stacks	6-15
Optimization of Stack Arrays	6-16
Orthogonal and Antiparallel Stacked	
Yagis	6-17
Summary	6-18
Chapter 7	
Practical Design	
Preferred Antenna Designs	7-1
Radius Scaling	7-3
Taper Corrections	7-5
Boom and Element Clamping	
Correction	7-11
Examples of Three-Element Beams	7-13
Summary	7-17
Chapter 8	
Practical Amateur Yagi Antennas	
Designs for 7.15 MHz	8-3
Designs for 14.2 MHz	8-4
Designs for 21.3 MHz	8-7
Designs for 28.5 MHz	8-8
Index	

the ubiquitous diode: part 2

Last month's column discussed the electrical and mechanical properties of solid-state diodes, with emphasis on the most important parameters.¹

This month we'll focus on specific applications using solid-state diodes, emphasizing circuitry and how to select the right diode for each particular application. Some of the applications we'll cover are rectifiers/detectors, regulators, mixers, switches, limiters, tuning elements, multipliers, oscillators, and optical devices.

simple diode applications

VHF/UHFers seldom give adequate notice to the use and abuse of low-frequency diodes. They forget that the diodes in a power supply or dc protection scheme are often just as important to system reliability and performance as the VHF/UHF diodes in rf circuits.

For instance, it makes little sense to use vacuum tube rectifiers, which generate rf noise and have a very short lifetime when compared with properly installed solid-state rectifiers. Furthermore, solid-state diodes are instantly ready to operate; no warm-up time is required. This is particularly important in bias supplies for high-power vacuum tube amplifiers where you need to have proper bias applied before ener-

gizing the high voltage.

While on the subject of high-voltage rectifiers, the economy and reliability of a single packaged unit is recommended.* Using strings of diodes, resistors, and capacitors for high-voltage rectifiers is an open invitation to failure and is really no longer cost-effective. I can attest to this because I once used such arrangements before complete packaged units were available.

Before leaving dc applications, don't forget the lowly "idiot diode." *If you leave it out you are an idiot.*² Idiot diodes are used to prevent connecting the dc power with reverse polarity to a solid-state circuit. Few solid-state devices will survive such an accident.

Some typical reverse protection circuits are shown in **fig. 1**. The circuit in **fig. 1A** is by far the most common,² but will induce an additional voltage drop of approximately 0.7 volts, which may be unacceptable, especially in power amplifier applications.³ The circuit illustrated in **fig. 1B** eliminates the voltage drop problem. However, using a small signal type diode in this circuit may still cause burnout if the circuit is improperly powered. *Forward current in this circuit is limited only by the supply and the diode resistance.* Therefore, its protection effectiveness decreases if the power supply current

capability is higher than the diode can handle.

The circuits illustrated in **figs. 1C** and **1D** are recommended to prevent idiot diode burnout. They can be used with small signal diodes if the voltage drop across the series resistor is acceptable. This is often acceptable, especially when using low-voltage devices such as GaAsFETs.⁴ Typically 50 to 100 ohms of series resistance is sufficient.

However, some diodes, especially high-speed types or those designed for use in computers, are fast enough to respond to hf signals. Any rf coupled into the power supply line, especially from a local hf transmitter, can be rectified by the idiot diode and increase the circuit voltage above that from the supply alone.^{5,6} Therefore a large (0.01 to 0.1 μ F typical) bypass capacitor at the power supply input terminals is recommended to bypass any rf before it reaches the idiot diode.

Low-frequency diodes are also used to bypass relay coils (**fig. 1E**). This diode, which Amateurs often leave out, is recommended because the transient induced by the de-energizing of a simple T/R relay can cause large voltage spikes to appear on power supply lines.

Therefore, never connect solid-state circuits, especially those used for low-

noise amplifiers, to a power supply that is also used to supply a relay. This is an open invitation to disaster because the voltage spikes generated by opening a relay coil can destroy other circuits connected to the same power supply.⁶

The zener is another diode popular with VHF/UHFers. Actually, this type of diode is working in a normally forbidden mode — in the reverse biased or avalanche region. By careful manufacturing control, the breakdown voltage of the zener is predetermined along with the series resistance of the diode. The heat dissipation in the junction must also be removed so that thermal runaway or junction burnout does not occur.

A zener diode makes a reasonable voltage regulator or limiter with a stable breakdown voltage within a speci-

fied current range. Zeners should be used with care, however, especially as voltage regulators for oscillators, because they generate broadband low-frequency noise in the avalanche mode.

If you use a zener in an oscillator circuit, be sure to provide adequate low-frequency bypassing such as a high-value (10 to 100 μF) bypass capacitor (fig. 1G). Personally, I prefer to use the newer three-terminal voltage regulators rather than zeners because they are quieter and usually have a wider regulation range versus output current than most zeners.⁴

Finally, it has been shown that under certain operational conditions a three-terminal voltage regulator can be damaged. The addition of two extra diodes around the regulator is suggested (fig. 1F).⁴

rf detectors

One of the first major VHF-and-above applications of solid-state diodes was as rf detectors. This application, which dates back to the "good old a-m days," is still quite prevalent, especially as the detector in police radar! Rf detector diodes are also widely used today in VSWR and rf power meter applications.

Good rf detector diodes can be quite sensitive. The lowly point contact diode can detect rf below -60 dBm (200 microvolts rms in a 50-ohm system).¹ However, this will probably require some additional amplification at the output of the detector. At somewhat higher rf input levels (greater than -10 dBm or 70 millivolts), this same diode can directly drive a microammeter for power measurements.

Some typical rf detector circuits are shown in fig. 2. Figure 2A shows an optimized detector with an input matching network. Most detector diodes have a high input impedance. Therefore, the circuit in fig. 2A may exhibit narrow bandwidth.

If wide bandwidth is desired, the simple circuit in fig. 2B is usually used.⁷ It has lower sensitivity than a matched detector, but this is easily traded off for the wider bandwidth

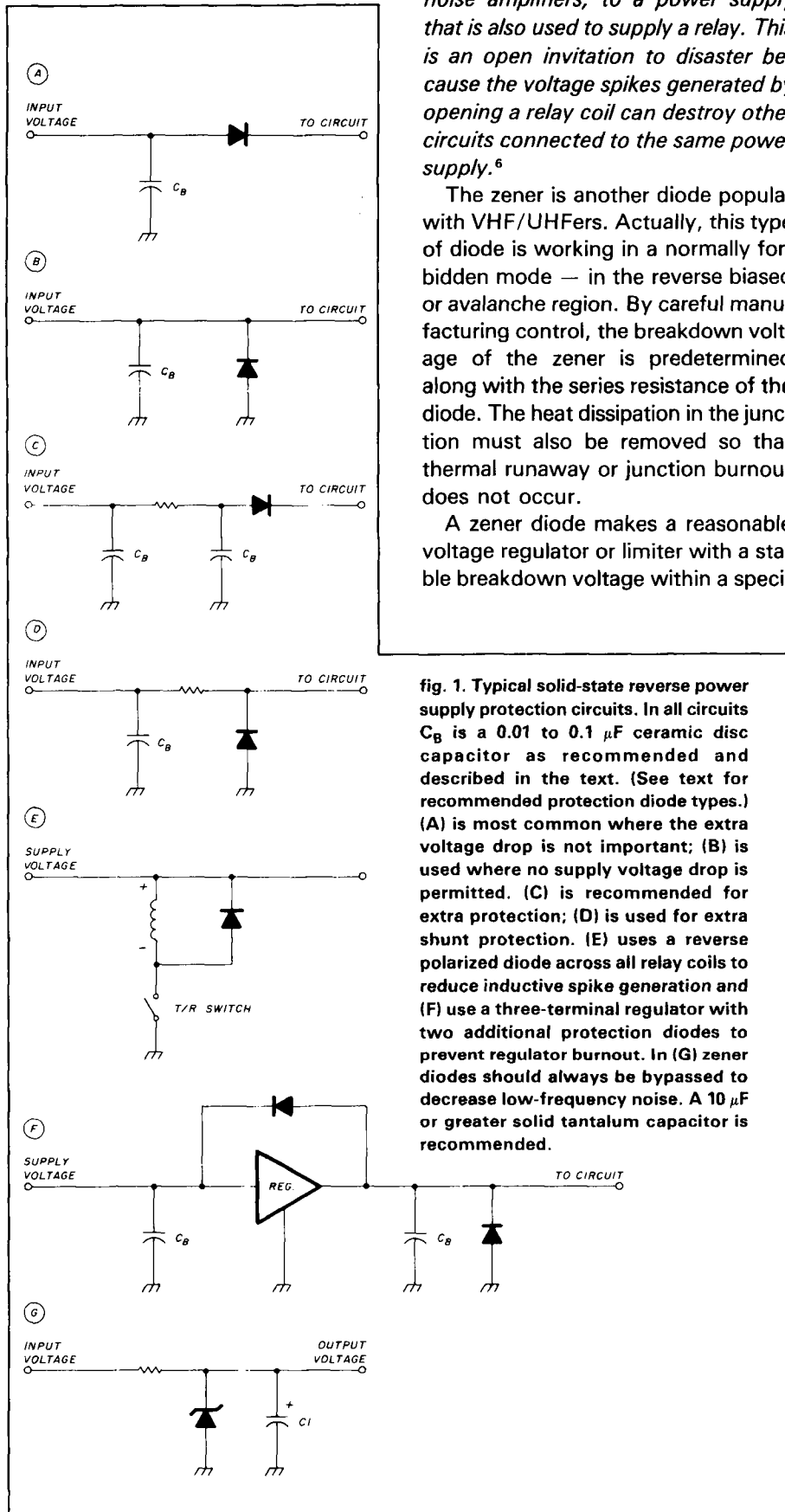

fig. 1. Typical solid-state reverse power supply protection circuits. In all circuits C_B is a 0.01 to 0.1 μF ceramic disc capacitor as recommended and described in the text. (See text for recommended protection diode types.) (A) is most common where the extra voltage drop is not important; (B) is used where no supply voltage drop is permitted. (C) is recommended for extra protection; (D) is used for extra shunt protection. (E) uses a reverse polarized diode across all relay coils to reduce inductive spike generation and (F) use a three-terminal regulator with two additional protection diodes to prevent regulator burnout. In (G) zener diodes should always be bypassed to decrease low-frequency noise. A 10 μF or greater solid tantalum capacitor is recommended.

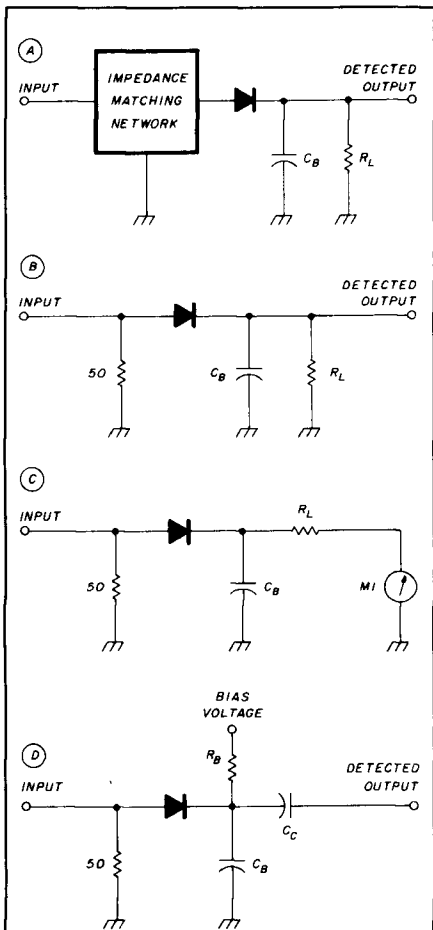

fig. 2. Typical diode detector circuits. (See text for recommended diode types.) In all cases C_B is an rf bypass capacitor. A feedthrough type $0.001 \mu\text{F}$ capacitor is recommended. R_L is the video load (10k ohms typical). (A) is recommended in narrowband applications where maximum detector sensitivity is desired. (B) shows a simple broadband detector. The 50-ohm resistor should have good rf characteristics. (C) illustrates a method for using the circuit shown in *fig. 2B* for power detection with a meter; (D) shows a method for increasing the sensitivity of an HCD by applying an external bias voltage. C_C is a dc blocking capacitor and R_B is the dc biasing current resistor as explained in the text.

capabilities. If a meter is added in series with the detector output load (*fig. 2C*), a detector can be used directly as a power meter over a wide frequency range.

Before designing a detector, it is important to compare the various types

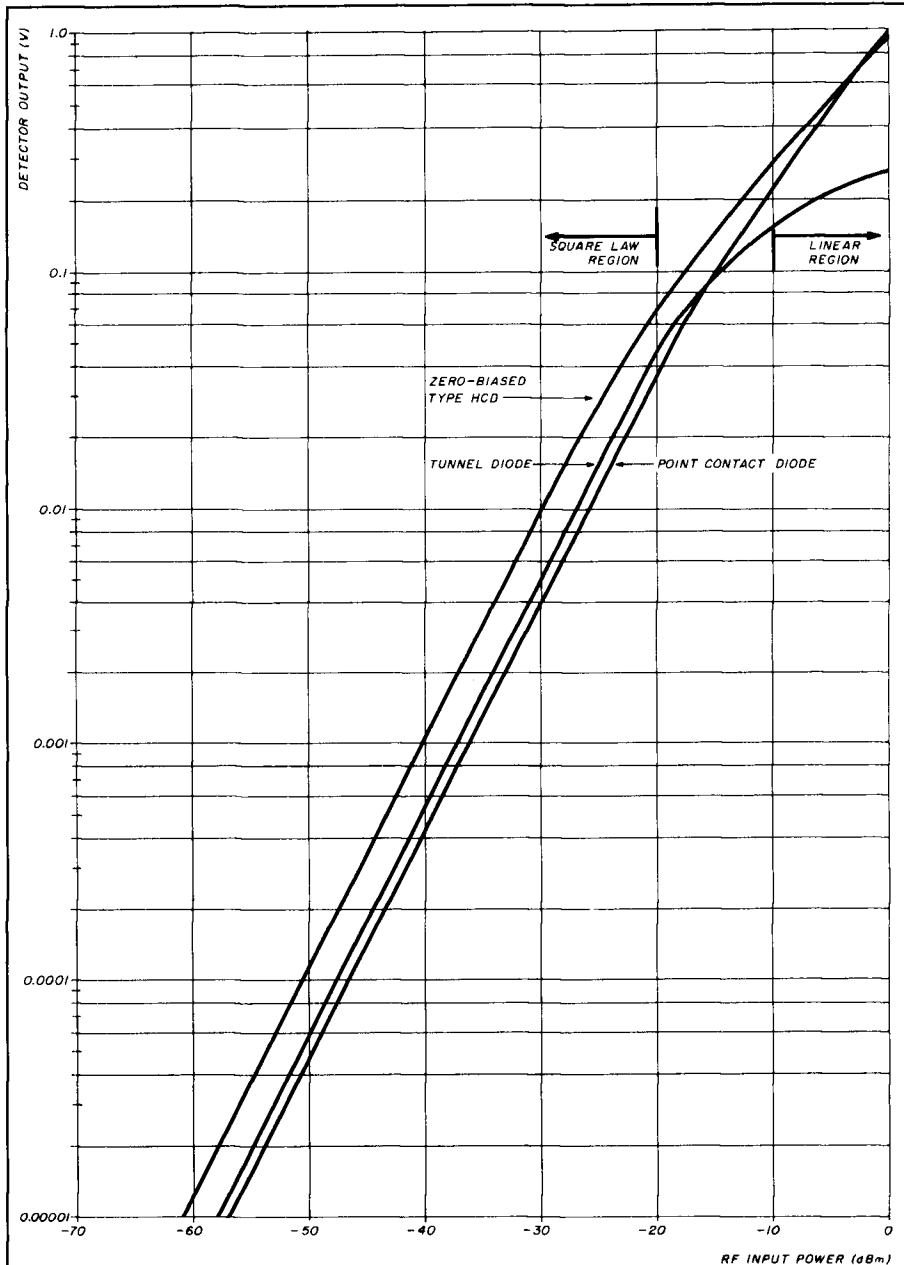

fig. 3. Typical output voltages for different types of detector diodes versus rf input power level into a 10-k load resistor using the circuit shown in *fig. 2A*.

of diodes that were mentioned in reference 1. The most common detector types are the point contact, the silicon junction, and the Schottky or hot carrier diode (HCD).

The point contact diode, the first sensitive solid-state detector diode, was followed by the much less sensitive junction diode in the late 1950s. First introduced in the 1960s, the HCD is 20 to 30 dB less sensitive than a typi-

cal point contact diode. However, the HCD is still more sensitive than the typical silicon junction diodes because it has a lower barrier voltage.¹

In the mid-1970s, the zero-bias HCD was developed. It has a very low barrier voltage, making it an ideal small signal detector. Typical input-versus-output voltages for the types of detector diodes just discussed are illustrated in *fig. 3*.

Note in **fig. 3** that below about -20 dBm (22 millivolts) most detector diodes have what is called a "square law" region where the output or detected voltage doubles each time the input power is doubled. However, above -10 dBm (70 millivolts) most detector diodes have a detected output

voltage that is a linear function of the input power level. In between these rf levels is a very nonlinear region where compression takes place.

Nowadays, the low- to medium-barrier voltage HCD is usually preferred for detector applications. However, to make it competitive in dynamic range and sensitivity with point contact diodes, the barrier voltage must be overcome. This can be accomplished easily with a small amount (5 to 20 microamperes) of forward bias current applied as shown in **fig. 2D**.

Properly biased, the HCD offers greater forward conductivity (more output voltage for a given input power level), almost zero recovery time, and low cost. Furthermore, HCDs usually have a better impedance match than other types of diodes. They have vastly lower microphonics than other types of detector diodes. HCDs also have less flicker or 1/f noise, a phenomenon in which the noise figure of a device increases with decreasing frequency, especially below 10 kHz. Point contact diodes are very noisy and therefore unsuitable for radar applications, in which the information returned is in the very low or subaudible frequency range.

Some precautions must be observed with HCDs. They normally have a low peak reverse breakdown voltage as discussed in reference 1. When a higher reverse breakdown voltage (15 to 75 volts) is required, a "guard ring" structure must be added internally to the diode chip by the manufacturer. However, this increases junction capacitance and thus decreases the upper frequency limits of operation.¹

tunnel diodes

One diode that I didn't mention previously, but is often used for rf detectors, is the tunnel diode, sometimes referred to as the Esaki diode after its inventor, Dr. Leo Esaki, who discovered the effect in 1959. It's also referred to as a "back" diode because its main current flow is in the back biased rather than the forward biased direction. It has high sensitivity at very low rf input levels, utilizing the quantum mechanical tunneling effect.

Tunnel diodes may be manufactured using different semiconductor materials such as germanium, silicon, or gallium arsenide, depending on the frequency range desired. The main drawbacks of tunnel diodes are difficulty of manufacture (because they require a highly doped alloy junction), a lower burnout level, and a narrow dynamic range, typically only 40 dB, as opposed to 60 or more dB for a good point contact or zero bias hot carrier type diode (**fig. 3**).

mixers

Frequency conversion or mixing is the process which converts a signal at a low power level from one frequency to another by combining it with a higher level signal such as the local oscillator (LO) in a nonlinear device such as a mixer diode. In theory, this mixer diode generates an infinite number of sum and difference frequencies called the i-f or intermediate frequency as well as harmonics of the input and local oscillator frequency.

In practice, only a small portion of the available rf signal power is converted to the i-f. This ratio of signal level to i-f power is referred to as *conver-*

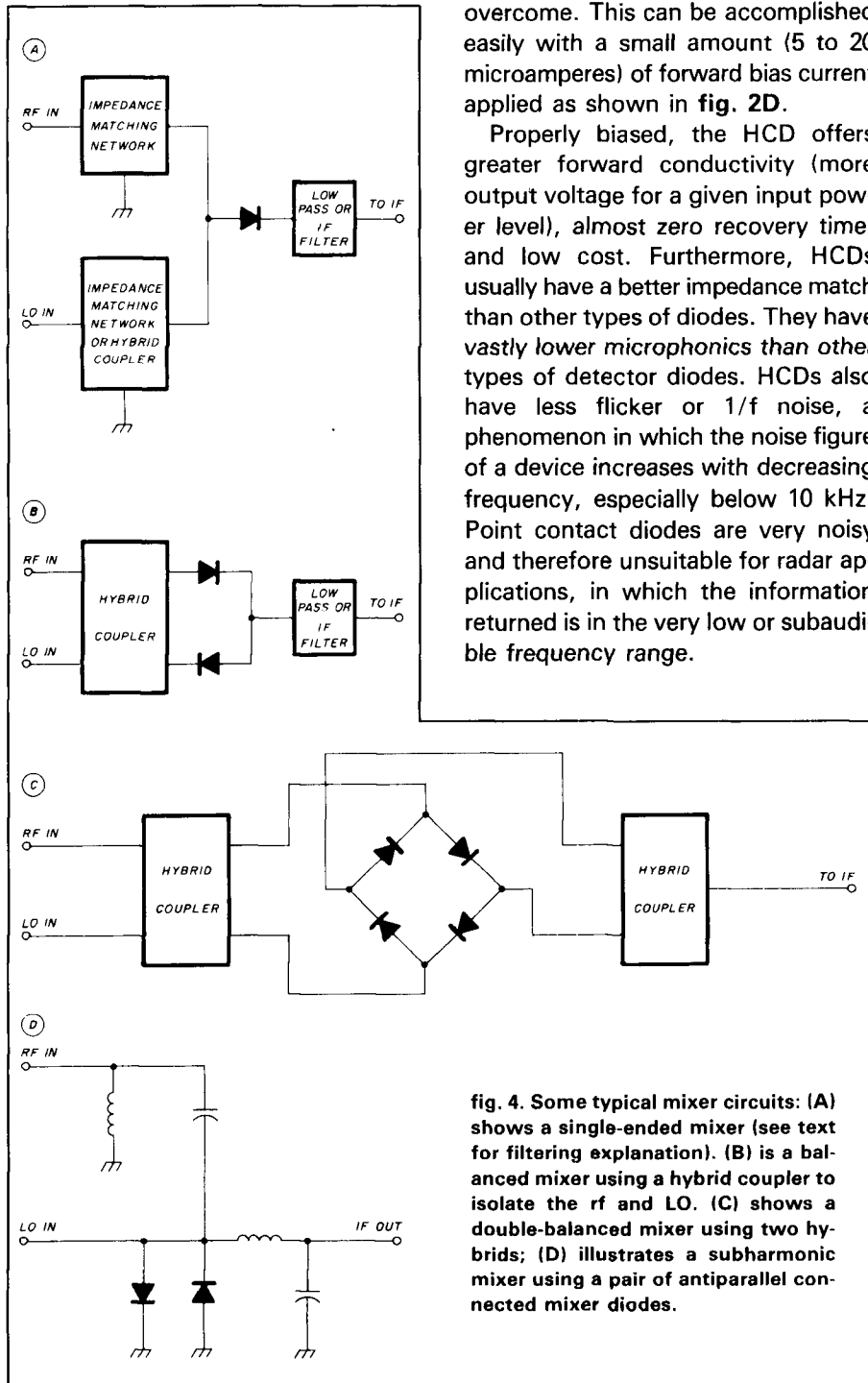

fig. 4. Some typical mixer circuits: (A) shows a single-ended mixer (see text for filtering explanation). (B) is a balanced mixer using a hybrid coupler to isolate the rf and LO. (C) shows a double-balanced mixer using two hybrids; (D) illustrates a subharmonic mixer using a pair of antiparallel connected mixer diodes.

MISSOURI RADIO CENTER

102 N.W. Business Park Lane, Kansas City, MO 64150 816-741-8118

Call Toll Free — 9am - 6pm Mon. - Fri., 9am - 2pm Sat.
In Missouri Call — 816-741-8118
1-800-821-7323

TRADE INS ACCEPTED
MasterCard — VISA — COD Welcome

KENWOOD

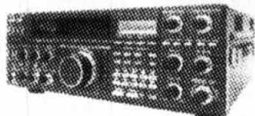

TS940S "DX-celence"

- Programmable Scanning
- High Stability, Dual Digital VFO's
- 40 Channel Memory
- General Coverage Receiver

KENWOOD



TS440S "DX-CITING"

- 100% Duty Cycle
 - 100 memories
 - Direct Keyboard Entry
 - Optional Built-in AT
- On Sale Now, Call For Price!

KENWOOD



TM2570 "ALL NEW"

- First 70 Watt FM Mobile
- First With Memory & Auto Dialer
- 23 Channel Memory
- Front Panel Programmable CTCSS

KENWOOD



NEW TH-215A

- "FULL FEATURED 2m HT"
- 141-163 MHz Receive
 - 144-148 MHz Transmit
 - 2.5W Output (5w Optional)
 - 10 Memories
 - Built-in CTCSS Encoder
 - Nine Types of Scanning

YAESU



FT-757GX "CAT SYSTEM"

- All Mode Transceiver
 - Dual VFO's
 - Full Break-in CW
 - 100% Duty Cycle
- CALL FOR BEST PRICE!

YAESU



FT-767GX HF/VHF/UHF BASE STATION

- Add Optional 6m, 2m & 70cm Modules
- Dual VFO's
- Full CW Break-in
- Lots More Features

YAESU

FT23/73R

- Zinc-Aluminum Alloy Case
- 10 Memories
- 140-164 MHz, 440-450 MHz
- 600 MAH Standard Opt. 5w New "super handle"



YAESU



FT-727R "DUAL BAND HT"

- 5 Watts on Both 2m & 440 MHz
- 10 Memories
- Battery Saver
- Remote Computer Control Capability

ICOM



IC-735 "NEW"

Can you put a price tag on reliability? Now ICOM offers a ONE YEAR WARRANTY on its HF Transceivers & Receivers purchased after August 1, 1986.

ICOM



IC-751A "NEW"

- 100 KHz - 30 MHz
- FM Standard
- 32 Memories
- QSK (Nominal Speed 40 WPM)

ICOM



IC-38A

- Full 25W, 5W low
 - 21 memories
 - Subtones built in RX 215-230 MHz
- CALL FOR BEST PRICE

ICOM



IC-μ2AT

- 140-163 MHz
- 10 Memories
- 1W, 1.5W optional
- 32 tones built-in

IC-03AT

- 220 to 224.995 MHz
- 2.5W, 5W Optional
- Built in subtone
- 10 Memories

Kantronics

KAM

Kantronics All Mode

- CW, RTTY, ASCII, AMTOR, HF & VHF Packet
- RS-232/TTL, Universal Compatibility
- Transmit and Receive CW 6-99 wpm, RTTY/ASCII 45-300 Baud, ARQ, FEC, SELFEC, Listen ARQ, VHF and HF Packet



MFJ 1270



- TTI serial port
- Latest AX.25 version 2.0 software
- True Data Carrier detect for HF
- 16K Ram

ASTRON CORPORATION



Power Supply

- RS7A \$48
- RS12A \$68
- RS20A \$88
- RS20M \$105
- VS20M \$125
- RS35A \$153
- RS35M \$149
- VS35M \$165
- RS50A \$189
- RS50M \$215
- RM50A \$219
- VS50M \$229

ANTENNA SALE

- | | |
|-----------------------------|-------------------------|
| HY-GAIN..... ON SALE | KENPRO. KR400 \$149.00 |
| HUSTLER 25% off mobile | KR500 \$189.00 |
| CUSHCRAFT | KR5400A \$299.00 |
| KLM | KR600 \$229.00 |
| BUTTERNUT | COLUMBIA CABLE |
| HF6V \$118.00 | RG-8X.15/ft. |
| HF2V \$110.00 | RG-8 Superflex.28/ft. |
| AEA 144SR \$42.00 |9913 Type.39/ft. |
| AVANTI 151.3G \$32.00 | Rotor Cable.18/ft |
| QUATRON | H.D. Rotor Cable.31/ft |

CALL FOR BEST PRICES



PK 232



- Make any RS-232 compatible computer or terminal a complete digital operating position.
- Morse, Baudot, ASCII, AMTOR, Packet
- Loaded with features.

sion loss. This loss is primarily a function of the local oscillator level (or rf bias), the diode junction, the diode's parasitics, and the mismatch at the rf and i-f frequencies. At higher frequencies, the junction capacitance becomes a primary limitation because it tends to bypass the junction resistance.¹

Figure 4A shows this mixing process schematically in a circuit which is usually referred to as a single-ended mixer. If the mixer is a downconverter, the typical receiver type, both the local oscillator and rf matching networks should be high-pass filters so that the i-f isn't shunted to the input. Conversely, the i-f port should be a low-pass filter type of matching network so that only the i-f is present at the output. For upconversion, the filters/matching networks are reversed accordingly.⁹

Most good detector diodes work well as mixers in a single-ended configuration. Point contact diodes were used for many years before the HCD

was available. The HCD is preferred since it has lower parasitics, lower series resistance, higher conversion efficiency, and low storage time and the ability to switch from the on to the off state in almost zero time.

The single-ended mixer has many disadvantages. The matching networks all have loss and restrict bandwidth. As the i-f, rf, and LO frequencies converge, filtering becomes more complicated and the conversion loss increases accordingly. It is also difficult to adequately filter out all the frequencies causing increased conversion loss.

Some of the impedance matching disadvantages of the single-ended mixer can be overcome by using a 90- or 180-degree hybrid coupler in a balanced mixer such as shown in **fig. 4B**. The hybrid transformer isolates the LO and rf from each other. However, the i-f matching/filtering is still a problem and twice as much LO power is required. The double-balanced mixer or DBM solves most of these problems

and is essentially two single-ended balanced mixers connected in parallel and 180 degrees out of phase (**fig. 4C**).

Actually, the DBM is really acting as a switch rather than a nonlinear junction. If the diodes are all similar (matched) and the transformers are well balanced, the rf, LO, and i-f ports will be well isolated from each other. Furthermore, there is suppression of the even-order harmonics, which significantly reduces intermodulation products. Finally, since the LO power is four times that required for a single-ended mixer, and less rf is across each diode, the intermodulation distortion is greatly improved.

Low series resistance and almost zero charge storage time make the HCD the ideal diode for a switching type of mixer. Furthermore, diode manufacturing technology now permits HCDs to be manufactured as either beam lead, monolithic pairs, or monolithic quads of diodes all closely matched on a single miniature sub-

To transform your shack into a DX powerhouse, combine the intelligence of Yaesu's FT-767GX HF/VHF/UHF base station and the muscle of our powerful FL-7000 HF amplifier.

You'll be amazed at how you can cut through pile-ups. Be heard anywhere in the world. And wake up otherwise inactive bands.

The brains of the operation: The FT-767GX. This intelligent HF/VHF/UHF base station includes four microprocessors for unparalleled flexibility and ease of operation.

Features include 160 to 10 meter transmit, including WARC bands. Optional plug-in modules for 6-meter, 2-meter and 70-cm operation. Receiver coverage from 100 kHz to 30 MHz. AM, FM, SSB, CW, AFSK modes built in. Ten memories that store frequency, mode, and CTCSS information (optional CTCSS unit for controlled-access repeaters). Memory check feature for checking memory status without affecting operating frequency. Dual VFOs with one-touch split frequency capability. VFO tracking for slaved VFO-A/VFO-B operation at a constant offset. Digital display in

10 Hz steps. Slow/fast main dial tuning. Synthesizer step programming at up to 99.99 kHz per step. Digital SWR meter. Digital RF power meter. Built-in RF preamplifier. Adjustable drive level from 0 to 100 watts. Blue fluorescent display. Built-in AC power supply.

Up to 30 minutes continuous transmit (100% duty cycle). Full CW break-in. Built-in CW electronic keyer. Audio peak filter for CW (Yaesu patent). CW and AM wide/narrow filters. Woodpecker noise blanker.

RF clipping speech processor. IF shift for both receive and transmit (TX side allows you to adjust voice frequency response pattern). IF monitor. IF notch filter. Audio low-pass filter.

Built-in antenna tuner with memory of settings on each band. Separate antenna connectors for each VHF or UHF optional unit. Separate beverage antenna receive input on rear panel. Quick turnaround time from TX to RX for AMTOR, Packet, and QSK CW. AGC slow/medium/fast/off selection. Push-pull MRF422 transistors



GET THE BRAINS.

strate with a minimum of parasitics.

The DBM works well as a mixer and is very simple to implement in up- or downconverters. Further use and applications of the DBM are discussed in references 8 through 10.

A newer type of mixer is the subharmonic configuration,¹¹ which uses two diodes in antiparallel connection (fig. 4D). The chief advantage of this type of mixer is that the LO operates at half the normal frequency, so fewer LO multipliers are needed; this represents a significant breakthrough on millimeter-wave frequencies.

switches

Diodes can make excellent switches because they usually require only low forward current and can be remotely situated from the power supply. Therefore they can be located close to the circuitry to be switched.

Because of its high speed and fast recovery time, the HCD can be a good switch. However, its series resistance

may be too high if low insertion loss is important. The HCD is also a good rectifier, as discussed earlier. Therefore HCDs can introduce some loss and intermodulation distortion, especially if the rf level across the diode is sufficient.

The PIN (positive-intrinsic-negative), a three-layer diode, was invented accidentally in 1956 and is now the most widely used solid-state switch. A PIN diode is actually no more than a lousy rectifier. The longer its "lifetime" (the inability to rectify in the presence of rf), the less likely it will be to cause intermodulation. Diodes with at least a 1- to 2-microsecond lifetime can be used in the hf region. Shorter lifetimes are fine at VHF and above.

When reverse biased, the middle or intrinsic layer of a PIN diode has extremely high resistance, with a small shunt capacitance. When a PIN diode is forward biased, it takes a finite time to switch to the "on" state. When forward biased, it acts like a current-controlled resistor: the greater the for-

ward dc current, the lower the resistance.

PIN diodes are often used to switch rf because series resistances of less than 1.0 ohm are available. An example of a simple PIN diode switching circuit with low insertion loss is shown in fig. 5A. Low-capacitance PIN diodes will yield the highest isolation in the de-energized state, especially at the higher frequencies.

For very high isolation, two switch sections can be cascaded with a transmission line between the diodes (fig. 5B). For maximum isolation, the length of the interconnecting transmission line should be between 0.1 to 0.25 wavelengths, as explained in reference 5.

A typical two-pole PIN switch circuit is shown in fig. 5C. Commercially packaged two-pole, high-power switches suitable for switching over 100 watts through 1000 MHz (such as the M/A-Com MA8334 series) are now available. These high-power PIN diode pairs are available in a threaded stripline package for minimum VSWR



AND THE BRAWN.

(rated dissipation 290 watts each) operated at 24 volts for excellent intermodulation rejection in transmitter.

Enhanced C.A.T. system for external control of transceiver from personal computer. (Software for Apple IIe/MAC, Commodore C-64, and IBM-PC is available through your Yaesu dealer.) There's also data communication with the FL-7000 linear amplifier for hands-free amplifier operation.

The muscle to get you out: The FL-7000. This solid-state amplifier covers 160 to 15 meters, and includes

a built-in power supply, automatic tuner and lots of powerful operating features.

There's fast turnaround time for break-in (QSK) CW, HF packet radio, and AMTOR. Only 70 watts excitation for full output, and 1200 watts PEP input power. Fully protected push-pull parallel wideband "no-tune" amplifier circuit powered by 47V, 25A DC power supply. Yaesu's exclusive "DVC" (Direct Vertical Cooling Heatsink System) with bottom-mounted fan. Automatic antenna matching sensor

turns off amplifier and rematches tuner circuitry if SWR rises above 2:1. Hands-free automatic band change when used with FT-767GX, FT-757GX or FT-980. Lithium battery backup remembers antenna selection and tuner settings. Dual 2-speed fans with independent thermal sensors. Connection to up to four antennas, including automatic selection via optional unit. Eight front panel LED status indicators. And more.

Get the DX advantage. Just combine the FT-767GX's brains, the FL-7000's brawn, and your special operating knowledge. What an impact you'll make on the world!

YAESU

Yaesu USA

17210 Edwards Road, Cerritos, CA 90701
(213) 404-2700

Repair Service: (213) 404-4884

Parts: (213) 404-4847

Yaesu Cincinnati Service Center

9070 Gold Park Drive, Hamilton, OH 45011
(513) 874-3100

Prices and specifications subject to change without notice.

OPTOelectronics inc

**NEW
POCKET SIZE**

**SIZE: 4" H x 3.5" W x 1" D
MADE IN USA**

FREQUENCY COUNTERS TO 1.3 GHz

\$99⁹⁵ - \$150⁰⁰

**8 LED DIGITS • 2 GATE TIMES
ANODIZED ALUMINUM CABINET
INTERNAL NI-CAD BATTERIES INCLUDED
AC ADAPTER/CHARGER INCLUDED**



#TA-100S

#P-100

#1200H 1.2 GHz

**EXCELLENT SENSITIVITY
& ACCURACY**

**AC-DC • PORTABLE
OPERATION**



#AC-1200
AC ADAPTER
CHARGER

Small enough to fit into a shirt pocket, our new 1.2 GHz and 1.3 GHz, 8 digit frequency counters are not toys! They can actually out perform units many times their size and price! Included are rechargeable Ni-Cad batteries installed inside the unit for hours of portable, cordless operation. The batteries are easily recharged using the AC adapter/charger supplied with the unit.

The excellent sensitivity of the 1200H makes it ideal for use with the telescoping RF pick-up antenna; accurately and easily measure transmit frequencies from handheld, fixed, or mobile radios such as: Police, firefighters, Ham, taxi, car telephone, aircraft, marine, etc. May be used for counter surveillance, locating hidden "bug" transmitters. Use with grid dip oscillator when designing and tuning antennas. May be used with a probe for measuring clock frequencies in computers, various digital circuitry or oscillators. Can be built into transmitters, signal generators and other devices to accurately monitor frequency.

The size, price and performance of these new instruments make them indispensable for technicians, engineers, schools, Hams, CBers, electronic hobbyists, short wave listeners, law enforcement personnel and many others.

STOCK NO:

- #1200HKC Model 1200H in kit form, 1-1200 MHz counter complete including all parts, cabinet, Ni-Cad batteries, AC adapter-battery charger and instructions \$ 99.95
- #1200HC Model 1200H factory assembled 1-1200 MHz counter, tested and calibrated, complete including Ni-Cad batteries and AC adapter/battery charger \$137.50
- #1300HC Model 1300H factory assembled 1-1300 MHz counter, tested and calibrated, complete including Ni-Cad batteries and AC adapter/battery charger \$150.00

ACCESSORIES:

- #TA-100S Telescoping RF pick-up antenna with BNC connector \$12.00
- #P-100 Probe, direct connection 50 ohm, BNC connector \$18.00
- #CC-70 Carrying case, black vinyl with zipper opening. Will hold a counter and accessories \$10.00

✓ 137



1.3 GHz
#1300H

FLA (305) 771-2050

**ORDER FACTORY DIRECT
1-800-327-5912**



AVAILABLE NOW!



OPTOelectronics inc
5821 N.E. 14th Avenue
Ft. Lauderdale, Florida 33334

Orders to US and Canada add 5% of total (\$2 min., \$10 max)
Florida residents add 5% sales tax. COD fee \$2.

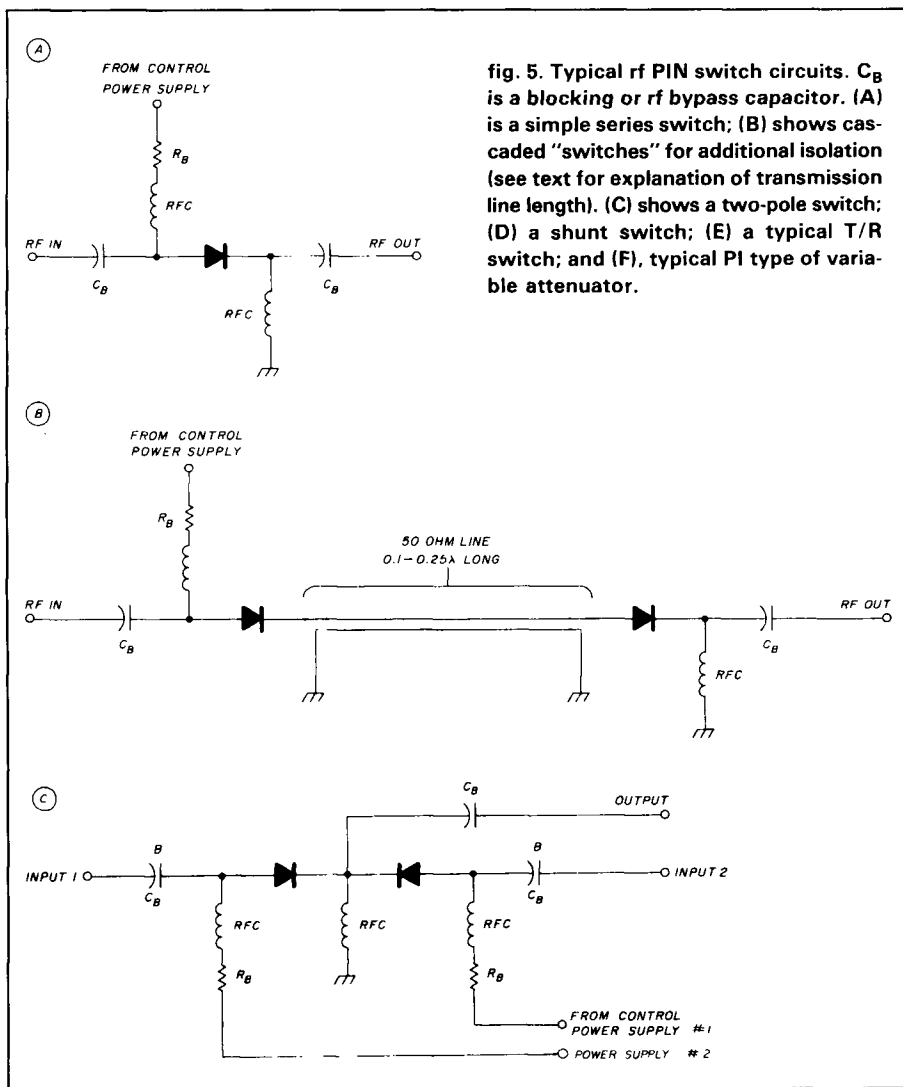

fig. 5. Typical rf PIN switch circuits. C_B is a blocking or rf bypass capacitor. (A) is a simple series switch; (B) shows cascaded "switches" for additional isolation (see text for explanation of transmission line length). (C) shows a two-pole switch; (D) a shunt switch; (E) a typical T/R switch; and (F), typical PI type of variable attenuator.

and maximum heat dissipation.

So far, the circuits illustrated use the series configuration. PIN diodes can also be used in shunt as illustrated in fig. 5D. An example of a shunt and series switch combination used as a T/R switch to provide extra receiver protection is shown in fig. 5E. Again, note the diode separation as described in reference 5.

Often used as variable attenuators, PIN diodes can have a very linear attenuation characteristic. The circuit shown in fig. 5A can be used as a variable attenuator by making R_1 and/or the power supply voltage adjustable. More complicated circuits such as "L," "T," and "PI" types with up to three PIN diodes are also in wide use. An ex-

ample of a typical "PI"-type variable attenuator circuit appears in fig. 5F.

Most PIN diodes specified for variable attenuator applications have a graded resistance versus control current, so you may need a wide range of current — 0.1 to 50 mA, typically, but this is a function of the type of PIN diode used. PIN diodes used for switching often require only a nominal fixed current. Remember that all PIN diodes used in the hf region must have longer charge carrier lifetimes to prevent intermodulation distortion.

tuning diodes

Varactors (sometimes called "varicaps" or tuning diodes) were first developed in 1958. Basically a voltage-

dependent capacitor, as described in reference 1, it is always operated with reverse bias across the diode.

Most varactor diodes are used to vary the frequency of a filter or oscillator. Varactors are especially common in places where only a small capacitance change is required, such as in a BFO or RIT control. A typical remotely tuneable filter using a varactor diode is shown in fig. 6A; fig. 6B shows a VFO circuit application. High- Q , low-capacitance varactors are still used in parametric amplifiers, where the diode is pumped with an external oscillator (usually called the pump) to act as a low-noise, high-gain amplifier. Note that the electronic symbol for a varactor diode is different from a standard diode with a sort of capacitor symbol tacked on to the cathode terminal.

In some applications there is sufficient rf voltage across a varactor diode to cause forward biasing, rectification, and distortion — a very undesirable situation. This phenomenon can be significantly improved or eliminated by using back-to-back varactors as illustrated in fig. 6C. However, the capacitance of each diode must then be doubled because they are now in series.

Because so many types of varactor diodes are available, many different capacitance-versus-voltage, or "CV" characteristics, may be obtained. Some examples of CV curves were provided in fig. 5 of reference 1, so they will not be repeated here. Examine the CV characteristics desired for your application to see whether abrupt or hyper-abrupt tuning characteristics are required.

Finally, when selecting a varactor diode, always check the supplier's data sheet carefully for the recommended frequency range, Q , nominal capacitance at -4 volts (the standard reference voltage), and the available tuning range. Always operate a varactor so that it doesn't become forward biased. If that is a problem, use a diode with twice the capacitance and the circuit recommended in fig. 6C as just described.

multipliers

Diodes play a very important function as frequency multipliers. There are at least three types of diode multipliers in common use: varactor, resistive, and "step."

I'm sure that most readers have seen multiplier circuits where a diode is driven with a moderate amount of rf, typically 1 to 10 milliwatts, in order to generate harmonics. A typical circuit example is shown in **fig. 7A**.

In this particular application, the available harmonic power is primarily a function of the diode's nonlinear capacitance-versus-voltage characteristic and the stored charge in the diode, as mentioned earlier. In both regards, the point contact or typical

silicon junction diodes (even 1N914s have worked!) are preferred because they generally have a greater nonlinear capacitance change near zero bias and are more likely to take longer to "dump" the stored charge, which is a desired characteristic of a good multiplier.

The HCD would be a less efficient multiplier in the above configuration because it falls into the resistive multiplier class. It has very little capacitance-versus-voltage change (see **fig. 5** in reference 1) and is known for its quick switching response or ability to dump the stored charge almost instantly, as mentioned earlier.

However, if you operate an HCD in a balanced doubler configuration (analogous to a typical 60-Hz full wave power supply rectifier) similar to the frequency doubler circuit provided in reference 12, high efficiency can be obtained. Using HCDs in the circuit shown in **fig. 7B** yields good doubler efficiency results (only 6 to 12 dB conversion loss.) Furthermore, the fundamental and third harmonics are typically rejected by 20 to 30 dB. Hence less output filtering is required.

Although balanced HCD doublers have moderate conversion loss, they are very stable and have low noise. Sometimes they're easier to work with

than transistor doublers. With the availability of silicon MMICs (micro-wave monolithic integrated circuits), the conversion loss of a balanced HCD or the single-ended diode multiplier as described above can be inexpensively brought back to unity or greater gain as described in reference 12. I've been using this technique for many years with great success, and was doing so even before MMICs were available.

Moderate power (5 to 50 watt) varactors have been used for many years as doublers and triplers up through 23 cm (1296 MHz). Diodes such as the surplus Microwave Associates MA 4060 low-cost, threaded-package, high-power varactor are in widespread use.¹³ Even small signal varactors such as those discussed earlier for tuning oscillators and filters will work well at low input power levels (10 to 1000 milliwatts).

A typical varactor diode multiplier circuit (**fig. 7C**) consists of an input matching network, a varactor diode with its associated bias resistor, R_B and the output filter network. Although their efficiency decreases when varactors are used as triplers, it can be enhanced considerably by adding an idler circuit. This circuit consists of a high-Q series circuit tuned to the second harmonic of the input frequency (**fig. 7C**).

SRD multipliers

The SRD (step recovery or "snap" diode) is the "king" of multiplier diodes, especially when high efficiency and higher order multiplication (greater than 3 times) is required.¹⁴ SRDs have a structure very similar to that of a PIN diode.

The capacitance of an SRD can usually be assumed to be independent of minor voltage changes and has a CV characteristic similar to that of an HCD¹. When the rf input voltage goes positive, the diode turns on and stores a charge in the intrinsic region. When the applied voltage goes negative, it takes a finite time for the stored charge to decrease (the "snap" time), at which time the diode will abruptly turn off. During this transition period, the

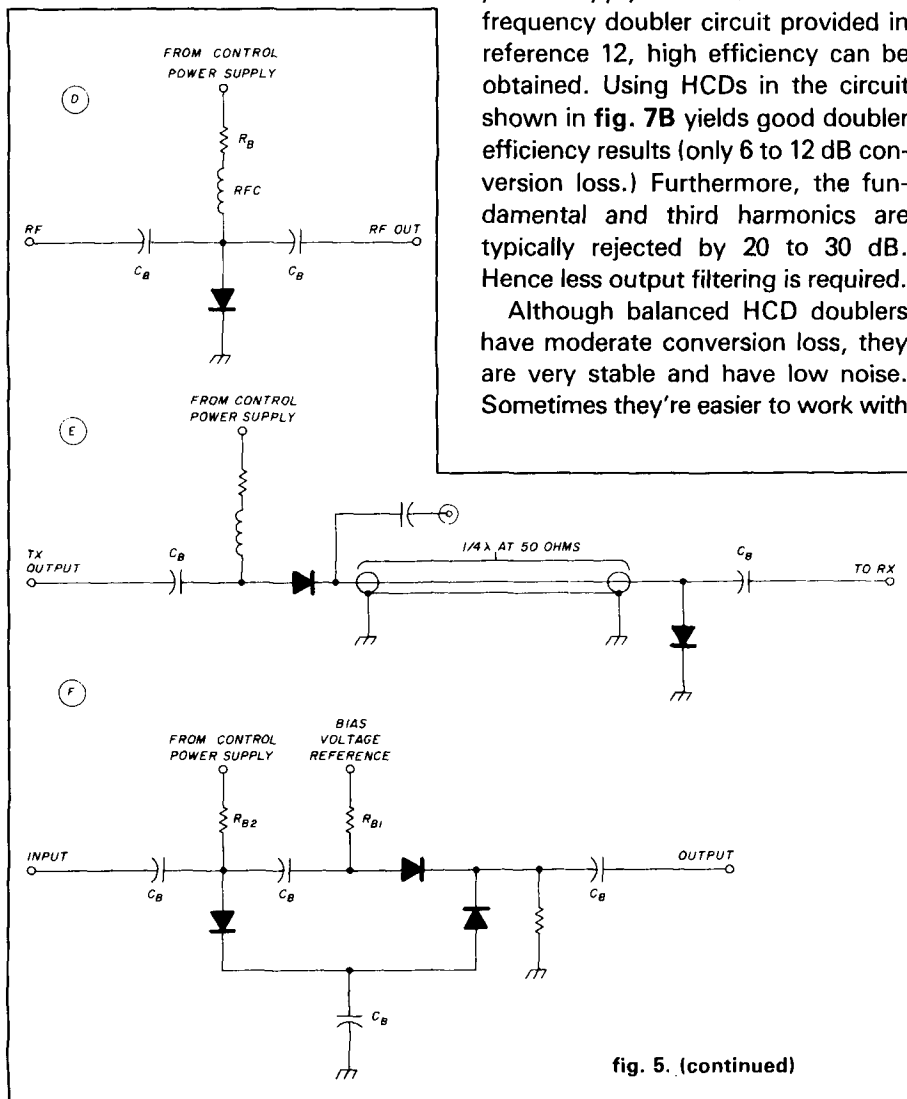

fig. 5. (continued)

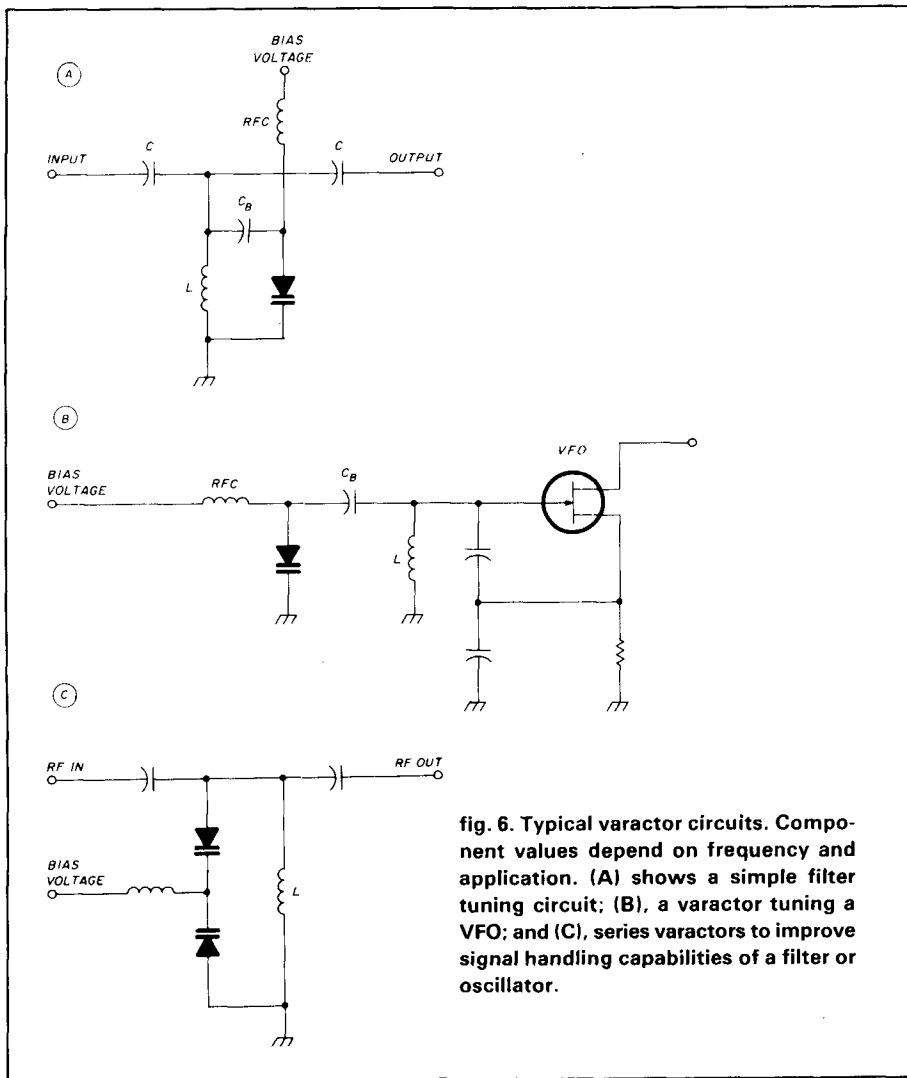

fig. 6. Typical varactor circuits. Component values depend on frequency and application. (A) shows a simple filter tuning circuit; (B), a varactor tuning a VFO; and (C), series varactors to improve signal handling capabilities of a filter or oscillator.

SRD conducts current for a very short period of time as if in a short circuit. This rf current is very rich in harmonics.

A typical SRD circuit is illustrated in fig. 7D. Note that the SRD has a different electronic symbol than other diodes. At first glance the circuit closely resembles that of the varactor multiplier (fig. 7C). However, there are a few subtleties. The input circuit has an extra section or "impulse" network, as illustrated. The bias circuit is slightly different. In the case of the SRD multiplier, a very low value bias resistor is used (typically 200 to 500 ohms, versus 50 to 100 kilohms for the varactor multiplier).

Another version of the SRD is the BIMODE™ or A mode™ diode, which

is enhanced for high power and high efficiency operation as a doubler or tripler. For best efficiency as a tripler, this type of diode requires an idler circuit similar to the one in a varactor multiplier (fig. 7C).

SRD multipliers can have conversion losses as low as a few dB — hence their popularity as multipliers. SRDs are usually capable of operation at up to 5 to 10 watts of power. If higher power (up to 50 watts) is required, SRDs are available in stacked or multichip packages.

SRDs are often used as impulse or "comb" spectrum generators for generating harmonics over a large frequency spectrum, as described in reference 14. Further information on designing SRD multipliers or comb

generators is beyond the scope of this month's column, but interested persons are encouraged to seek out copies of references 15 and 16.

limiters

It's often wise to place a circuit ahead of the input to your receiver to provide protection from stray rf, T/R relay leakage, or static.⁶ Such a circuit is often referred to as a limiter. The simplest limiter is a diode, typically an HCD, connected to ground across the input line to a receiver (fig. 8A) or from the base to emitter of a bipolar transistor (fig. 8B).²

This type of circuit is poor at best because it conducts only on one side of the input signal. Back-to-back diodes (fig. 8C) are better. However, neither configuration provides any protection from stray out-of-band rf. As a result, if moderate rf power is present on your transmission line, harmonics that will overload or degrade receiver performance may be generated by the limiter. Furthermore, HCDs can handle only low power (less than 1.0 watt); because they have a very low barrier voltage, 0.3 volts, they are easy to overload.¹

Placing a bandpass filter ahead of a limiter (fig. 8D) helps. (This was recommended in references 2 and 6.) A further limiter improvement would be to include the diode within the filter so that the capacitance of the diode could be tuned out. If the HCD barrier voltage is too low, diodes can be hooked in series until a suitable "turn-on" voltage is obtained. However, the HCD is a poor choice for a limiter diode because it's really a rectifier and doesn't have a very low impedance, even when turned on hard.

On the other hand, a PIN diode with a very thin I (intrinsic layer), typically 2-10 microns thick, makes an excellent rf limiter. PIN limiter diodes act like a power-dependent variable resistor with very low turn-on resistance through the mechanisms of charge injection and storage similar to rectification. Because of the long carrier lifetime of the PIN diode, only one di-

Put More Punch in Your Packet

Outstanding mechanical design makes the IsoPole the only logical choice for a VHF base station, especially for Packet operation. All IsoPole antennas yield the **maximum gain attainable** for their respective lengths and a maximum signal on the horizon. Exceptional decoupling from the feed line results in simple tuning and a significant reduction in TVI potential. The IsoPole antennas are all impedance matched in the factory so that no field tuning is required. The IsoPoles have the broadest frequency coverage of any comparable VHF base station antenna. This means no loss of power output from one end of the band to the other, when used with SWR protected solid state transceivers. **Typical SWR is 1.4 to 1 or better across the entire band.**

A standard 50 Ohm SO-239 connector is recessed within the base sleeve (fully weather protected). With the IsoPole you will not experience aggravating deviation in SWR with changes in weather. The impedance matching network is weather sealed and designed for maximum legal power. The aerodynamic cones are the only appreciable wind load and are attached directly to the support (a standard TV mast which is not supplied).

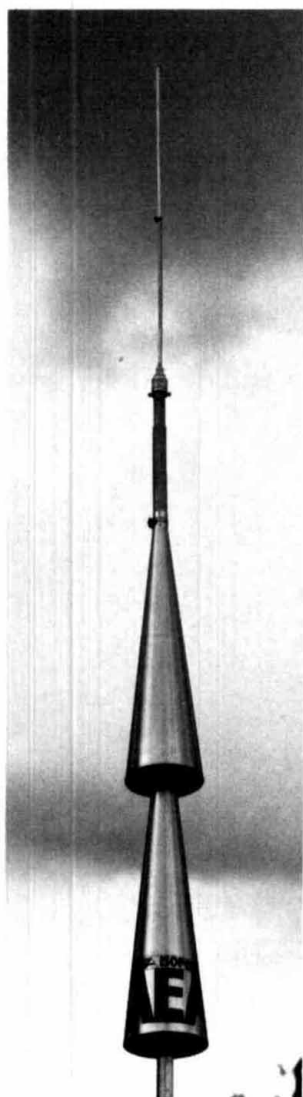

High Performance Hand-Held Antenna — The Hot Rod

The Hot Rod antenna can be expected to make the same improvement to hand-held communications that the IsoPole antennas have made to base station operation. **Achieve 1 or 2 db gain** over ANY 5/8 wave two meter telescopic antenna. The factory tuned HR-1 is 20% shorter, lighter and places far less stress on your hand-held connector and case. It will easily handle over 25 watts of power, making it an excellent emergency base or mobile antenna. In the collapsed position, the Hot Rod antenna will perform like a helical quarter wave. Three Hot Rods are available; HR-1 1/2 wave 2M Ant., HR-2 for 220 Mhz, and HR-4 for 440 Mhz. Amateur Net Price on all Hot Rods is \$19.95.

For either base station or hand-held operation AEA has the perfect VHF/UHF antenna. Put more punch in your Packet station with an AEA IsoPole or Hot Rod antenna. To order your new antenna contact your favorite Amateur Radio Distributor. For more information contact Advanced Electronic Applications, P.O. Box C-2160, Lynnwood, WA 98036, or call 206-775-7373.

IsoPole Specifications

Model	144	220	440
Freq. Coverage (Mhz)	135-160	210-230	415-465
2.1 VSWR bandwidth	>12Mhz @ 146Mhz	>15Mhz @ 220Mhz	>22Mhz @ 435Mhz
Power Rating	1 kw	1 kw	1 kw
Gain**	3 dbd	3 dbd	3 dbd
Radiating Element Length	125.5" (3.2m)	79.25" (2m)	46" (1.2m)
Amateur Net Price	\$49.95	\$49.95	\$69.95

**dbd — db gain over a dipole in free space

✓ 142

Prices and Specifications subject to change without notice or obligation.

AEA Brings you the
Breakthrough!

***QUALITY PARTS** ***DISCOUNT PRICES** ***FAST SHIPPING!**

SEND FOR FREE 1987 CATALOG... 48 PAGES!

ALL ELECTRONICS CORP.

EDGE CONNECTORS
ALL ARE 156 SPACING.

23 EDGE CONNECTOR \$1.25 ea
10 for \$12.00

22/44 EDGE CONNECTOR \$2.00 ea
PC style 10 for \$18.00

22/44 EDGE CONNECTOR \$2.50 ea
10 for \$25.00

43/88 EDGE CONNECTOR \$3.00 ea
PC style 10 for \$30.00

36/72 EDGE CONNECTOR \$3.00 ea
PC style 10 for \$30.00

43/88 EDGE CONNECTOR \$3.50 ea
PC style 10 for \$35.00

TRANSISTORS

2N706 4 for \$1.00
2N2222A 3 for \$1.00

2N2904 2 for \$1.00

2N2905 3 for \$1.00

2N2955 1 for \$1.00

2N3638 1 for \$1.00

2N3706 1 for \$1.00

2N4351 1 for \$1.00

2N4352 1 for \$1.00

TRANSFORMERS

120 volt primaries

3.6 volts @ 750 ma \$3.50
6.3 volts @ 500 ma \$2.75

12 VCT @ 200 ma \$2.00
12 VCT @ 400 ma \$3.00

12 VCT @ 1 amp \$4.50
12 VCT @ 2 amp \$6.50

16 volts @ 600 ma \$2.10
24 VCT @ 200 ma \$2.75

24 VCT @ 1 amp \$4.85
24 VCT @ 2 amp \$6.75
24 VCT @ 3 amp \$9.50

WALL TRANSFORMERS

All plug directly into 120 vac outlet.

4 VDC @ 70 ma \$2.00
6 VDC @ 500 ma \$3.50
8 VDC @ 750 ma \$4.50
9 VDC @ 500 ma \$3.00
12 VDC @ 250 ma \$2.50
15 VDC @ 18 wa and \$3.50
24 VDC @ 250 ma \$5.00

MULTI-VOLTAGE 100-0-100VDC
3.8, 8.7, 8, 4, 1.5 VDC \$7.50

MINI-BOX
\$1.00 EACH

Heavy-duty black phenolic plastic box with cover and screws. 2 1/4" x 1 1/4" x 1 1/4"

3AG (AGC) SIZE
GMA SIZE 1.1 x 1.6 AMP
GMA SIZE 1.1 x 1.6 AMP
5 of any ONE amp/size \$5c

FUSES

1/4" (AGC) SIZE
GMA SIZE 1.1 x 1.6 AMP
5 of any ONE amp/size \$5c

COMPUTER GRADE CAPACITORS

1,400 mfd 200 Vdc
3" x 2" dia. \$2.00

6,400 mfd 60 VDC
4 1/4" x 1 3/8" dia. \$2.50

7,500 mfd 200 Vdc
5 3/4" x 2" dia. \$4.00

12,000 mfd 40 VDC
4 1/4" x 2" dia. \$2.50

22,000 mfd 25 VDC
4 3/4" x 2" dia. \$2.50

48,000 mfd 10 Vdc
1" x 2 1/2" dia. \$2.50

66,000 mfd 15 Vdc
1" x 2 1/2" dia. \$3.00

72,000 mfd 15 Vdc
4" x 2" dia. \$3.50

100,000 mfd 10 Vdc
4" x 1 1/2" dia. \$1.00

PHOTO-FLASH CAPACITORS

400 MFD 100 VOLT
\$7.50 EACH

400 MFD 100 VOLT
\$7.50 EACH

LIGHT ACTIVATED MOTION SENSOR

This sensor contains a photocell which senses ambient changes in ambient light. When an object or person passes within 17' of field of view (about 17' x 11' beam) for several seconds this sensor will be used as a door annunciator or notified to trigger other devices.

5 1/2" x 4 1/2" x 3 1/2"
Requires 4 AA batteries (not included).
Catalog # 3580 \$5.25 per unit.

TI SWITCHING POWER SUPPLY

Compact well-regulated switching power supply designed to power SSB transmitters, computer equipment.

INPUT: 115-250 vac @ 1 amp
OUTPUT: 12 vac @ 750 ma
5 vac @ 1 amp
5 vac @ 200 ma

SIZE 4 1/2" x 4 1/2" x 1 1/2" high

SPECIAL PRICE \$3.50

13.8 VDC REGULATED POWER SUPPLY

These are solid state, fully regulated 13.8 vdc power supplies. Both feature 100% solid state construction, fuse protection and E.D. power indicator U.I. listed.

3 amp constant, 4 amp surge \$20.00 each
2 amp constant, 5 amp surge \$27.50 each

8" 15 WATT SPEAKER

C.T.S. Model 8B3705
Full range speaker
100-10,000 Hz

220 Vac COOLING FAN
Model #11
4 1/8" square metal frame
CAT # C-220 \$6.50 ea
10 for \$60.00 100 for \$500.00

MAIL ORDERS TO:
P.O. BOX 20406
LOS ANGELES, CA 90006

TW - 510101615 ALL ELECTRONIC
EASYLINK MBX - 62887748

COMMODORE PRINTER/ PLOTTER

Commodore Model # 1520
Four color X-Y plotter. Standard VIC serial interface allows easy connection to Commodore 64 computers. Up to 80 characters per line in four sizes.

4 inch paper
CAT # COM-1520
\$49.95 each

EXTRA pen sets \$1.50 per set.

MICRO-CASSETTE MECHANISM

Micro-cassette tape transport for standard MC6800 or MC6801 micro-cassettes. 3 Vdc operation. Contains drive motor, belt head, capacitor, buffer wheel, and other components. 3 1/2" x 2 1/4" x 5 1/8" CAT# MCMCE \$3.00 each 10 for \$27.50

3rd TAIL LIGHT ?

5 pin 12VDC lamp
Can be used as a third brake light, emergency warning light, or parking lights. Lamp has reflective lens. 1 1/2" x 1 1/4" x 1 1/2" 4 pin mounted on a 4" high pedestal with optional swivel end mount. Includes 12V replaceable bulb. CAT# TLT \$3.95 each

RELAYS

10 AMP SOLID STATE

CONTACTS 10 amp
100V 140 ma (10 amp)
10V 20 ma (10 amp)

\$9.50 EACH 10 FOR \$90.00

ULTRA-MINIATURE 5 VDC RELAY

Features:
FERROUS DIECAST HOUSING
HIGH SENSITIVITY
COIL 120 ohms
CONTACTS 1 amp
Mounts in 14 pin DIP socket

\$1.25 each 10 for \$10.00

MINIATURE 6 VDC RELAY

Approx. #850 key
Single
2 1/2" x 1 1/2" x 1 1/2"
90K coil
120VDC contact
1 amp @ 30 vdc. Highly sensitive.
TTL direct drive possible. 120 ohm coil.
Operate from a 4.5 vdc. coil.
100 ma @ 120 vdc
10 for \$13.50

13 VDC RELAY

CONTACTS 5 pin C
10 amp @ 120 vac
Emergency coil
open contact

CAT# 13-13 \$6.00 ea
10 for \$55.00

SPECIAL PRICE \$1.00 each

4PDT RELAY

14 pin kit style
3 amp contacts
USED but fully tested
\$1.70 each
Specify coil voltage desired
Either 24 volt or 120 vac
LARGE QUANTITIES AVAILABLE
SOCKETS FOR 4V RELAY
75c each

RECHARGEABLE NI-CAD BATTERIES

AAA SIZE 1.2V 500mAh \$1.85
AA SIZE 1.2V 900mAh \$1.85
AA with indicator \$2.50
C SIZE 1.2V 2200mAh \$3.50
SUB-C SIZE 1.2V 500mAh \$3.50
D SIZE 1.2V 12000mAh \$3.50

NI-CAD CHARGER TESTER

Will charge most every size Ni-cad battery available.
CAT # C-220 \$6.50 ea
10 for \$60.00 100 for \$500.00

SOCKET FOR 4V RELAY

75c each

LED'S STANDARD JUMBO DIFFUSED T 1-3-4

RED 100 for \$13.00
10 for \$1.30

GREEN 100 for \$17.00
10 for \$1.70

YELLOW 100 for \$17.00
10 for \$1.70

FLASHER LED

3 led operation
red jumbo 1 1/4" tall
100 for \$2.00
10 for \$0.20

NEW GREEN FLASHER
CAT # F240 \$1.00
2 for \$1.70

BI-POLAR jumbo 1 1/4" size
2 for \$1.70

LED HOLDERS

Two piece holder for jumbo LED
10 for \$4.00 100 for \$5.00

CLEAR CLIP LITE LED HOLDER

Make LED a fancy indicator light
4 for \$1.00

D.P.S.T. LIGHTED ROCKER SWITCH

15 ac lighted rocker switch
1/2" x 1 1/2" x 1 1/2"
Orange wire, 16 amp contact

MINI-POWER BUTTON

S.P.S.T. momentary normally open
1/2" x 1/2" x 1/2"
354 each
10 for \$3.00

SNAP ACTION SWITCH

Cherry Red #2 21 NO or NC
0.1A contacts. Suitable for alarms and other low energy circuits.
1 1/2" lever
45c EACH 10 FOR \$4.20

S.P.S.T. TOGGLE SWITCH

1 1/2" x 1 1/2" x 1 1/2"
10 for \$5.00
100 for \$7.50
LARGE QUANTITIES

2K 10 TURN

MULTI-TURN POT
SPECTRUM #MOD 304-751
\$5.00 EACH

SOLID STATE BUZZER

Star #SMB-06L
1500 cps
TTL compatible
10 for \$8.00

POLARITY SWITCH

Designed to control an external coil relay on a satellite TV system. IDEAL FOR THE EXPERIMENTER AS PARTS. Heavy chassis box containing a 5 Vdc relay. CA 358 up amp and other parts.

Catalog # RDP \$1.75 each 10 for \$15.00

WALL TRANSFORMER

11.5 Vdc
1.95 Amp.
INPUT 120 Vac
SIZE 3 3/4" x 2 7/8" x 2 5/8"

CAT # DTX-11519
\$6.50 each

3 1/2" SPEAKER

8 ohm impedance
Full range
8 pin magnet
4 3/8" mounting centers

\$2.50 each 10 for \$20.00

SPRING LEVER TERMINALS

Two color
impedance 10 ohms
1 1/2" x 1 1/2" x 1 1/2"
Great for speaker enclosures or other projects
75c EACH 10 for \$6.00

MINIATURE TOGGLE SWITCHES

ALL ARE RATED 5 AMPS @ 125 VOLT

S.P.D.T. (on-on) Solder lug \$1.00 each 100 for \$7.00

S.P.D.T. (on-off) Solder lug \$1.00 each 100 for \$7.00

S.P.D.T. (on-off-on) Solder lug \$1.00 each 100 for \$7.00

D.P.D.T. (on-off) Solder lug \$2.00 each 100 for \$18.00

D.P.D.T. (on-off-on) Solder lug \$2.00 each 100 for \$18.00

LED'S STANDARD JUMBO DIFFUSED T 1-3-4

RED 100 for \$13.00
10 for \$1.30

GREEN 100 for \$17.00
10 for \$1.70

YELLOW 100 for \$17.00
10 for \$1.70

FLASHER LED

3 led operation
red jumbo 1 1/4" tall
100 for \$2.00
10 for \$0.20

NEW GREEN FLASHER
CAT # F240 \$1.00
2 for \$1.70

BI-POLAR jumbo 1 1/4" size
2 for \$1.70

LED HOLDERS

Two piece holder for jumbo LED
10 for \$4.00 100 for \$5.00

CLEAR CLIP LITE LED HOLDER

Make LED a fancy indicator light
4 for \$1.00

D.P.S.T. LIGHTED ROCKER SWITCH

15 ac lighted rocker switch
1/2" x 1 1/2" x 1 1/2"
Orange wire, 16 amp contact

MINI-POWER BUTTON

S.P.S.T. momentary normally open
1/2" x 1/2" x 1/2"
354 each
10 for \$3.00

SNAP ACTION SWITCH

Cherry Red #2 21 NO or NC
0.1A contacts. Suitable for alarms and other low energy circuits.
1 1/2" lever
45c EACH 10 FOR \$4.20

S.P.S.T. TOGGLE SWITCH

1 1/2" x 1 1/2" x 1 1/2"
10 for \$5.00
100 for \$7.50
LARGE QUANTITIES

TOLL FREE ORDERS ONLY
1-800-826-5432
(ORDER ONLY)
IN CALIFORNIA: 1-800-258-6666
ALASKA, HAWAII, OR INFORMATION
CALL (213) 380-8000 NO C.O.D!

QUANTITIES LIMITED
MINIMUM ORDER \$10.00
USA: \$3.00 SHIPPING
FOREIGN ORDERS
INCLUDING SUFFICIENT SHIPPING
CALIF. RES. ADD 6 1/2%

Full Feature Remotely Programmable Repeater Controller for under \$600

Field tested for over 2 years
Full 2 year warranty

FREE

Free Full Color Brochure
Call Toll-Free
1-800-621-8387
ext. 244, 8 am - 5 pm Mountain Time

Or Write: **S-COM INDUSTRIES** 146
P.O. Box 8921 • Fort Collins, CO 80525

DOWN EAST MICROWAVE

MICROWAVE ANTENNAS AND EQUIPMENT

- Loop Yagis • Power Dividers • Linear Amplifiers • Complete Arrays • Microwave Transverters • GaAsFET Preamps
- TROPO • EME • Weak Signal • OSCAR • 902 • 1289 • 1296 • 2304 • 2400 • 3456 MHz

2.4b LY 45el loop Yagi 1296 MHz 20dBI \$93
1345 LY 45el loop Yagi 2304 MHz 20dBI \$90
3333 LY 33el loop Yagi 902 MHz 18.5dBI \$83

Above antennas assembled and tested. Kits available. All Aluminum and Stainless Construction. Add \$8 UPS S/H, \$11 West of the Mississippi.

2316 PA Linear Amp 1W in 18W out 1296 MHz 13.5V. \$245 ppd.
2335 PA Linear Amp 10W in 35W out 1296 MHz 12.5V. \$295 ppd.

NEW! MICROWAVE TRANSVERTERS
BY LMW ELECTRONICS

1296TRVBD 6W, GaAsFET, T/R Sequencer, Output Meter \$489
2304TRV2D 2W, GaAsFET, T/R Sequencer, Output Meter \$569

Add \$6 for shipping UPS/48
Stripped down version, kits also available
Write For FREE Catalog
DOWN EAST MICROWAVE
Bill Olson, W3HQZ
Box 1655A RFD #1, Burnham, ME 04922 U.S.A.
(207) 948-3741

CALL LONG DISTANCE ON YOUR HANDHELD

The Model 335A will deliver 35 watts of power using the latest state-of-the-art circuitry. The amplifier will operate SSB or FM and is compatible with most handheld transceivers, including the TR2400, TR2500, IC-2AT, Yaesu, Santec, and Ten-Tec. Only 300 mw input will deliver 35 watts out. Maximum input drive level is 5 watts.

Our products are backed by prompt factory service and technical assistance. To become familiar with our other fine products in the amateur radio market, call or write for our free product and small parts catalog.

Model 335 A
Kit \$69.95
Wired & Tested \$89.95

VISA **Master Charge**

CCI Communication Concepts Inc.
211 Brown Street • Dayton, Ohio 45402 • (513) 220-9677

Save Time-Money with HAZER

- Never climb your tower again with this elevator system
- Antenna and rotator mount on HAZER, complete system trams tower in verticle upright position
- Safety lock system on HAZER operates while raising-lowering & normal position. Never can fall.
- Weight transferred directly to tower. Winch cable used only for raising & lowering. Easy to install and use.
- Will support most antenna arrays
- High quality materials & workmanship
- Safety - speed - convenience - smooth travel - inexpensive.
- Complete kit includes winch, 100 ft of cable, hardware and instructions. For Rohn 25 G Tower.

148

Hazer 2-Heavy duty alum. 12 sq ft load \$297.00 ppd.
Hazer 3-Standard alum. 8 sq ft load 213.00 ppd.
Hazer 4-Heavy galv. steel, 16 sq ft. load 278.00 ppd.
Ball thrust bearing TB-25 for any of above 42.50 ppd.

Satisfaction guaranteed. Call today and charge to Visa or MasterCard.

As an alternative, purchase a Martin M-13 or M-18 aluminum tower engineered specifically for the HAZER system, or a truly self-supporting steel tower. Send for free details.

GLEN MARTIN ENGINEERING INC.
P.O. Box H 253 Boonville, Mo. 65233
816-882-2734

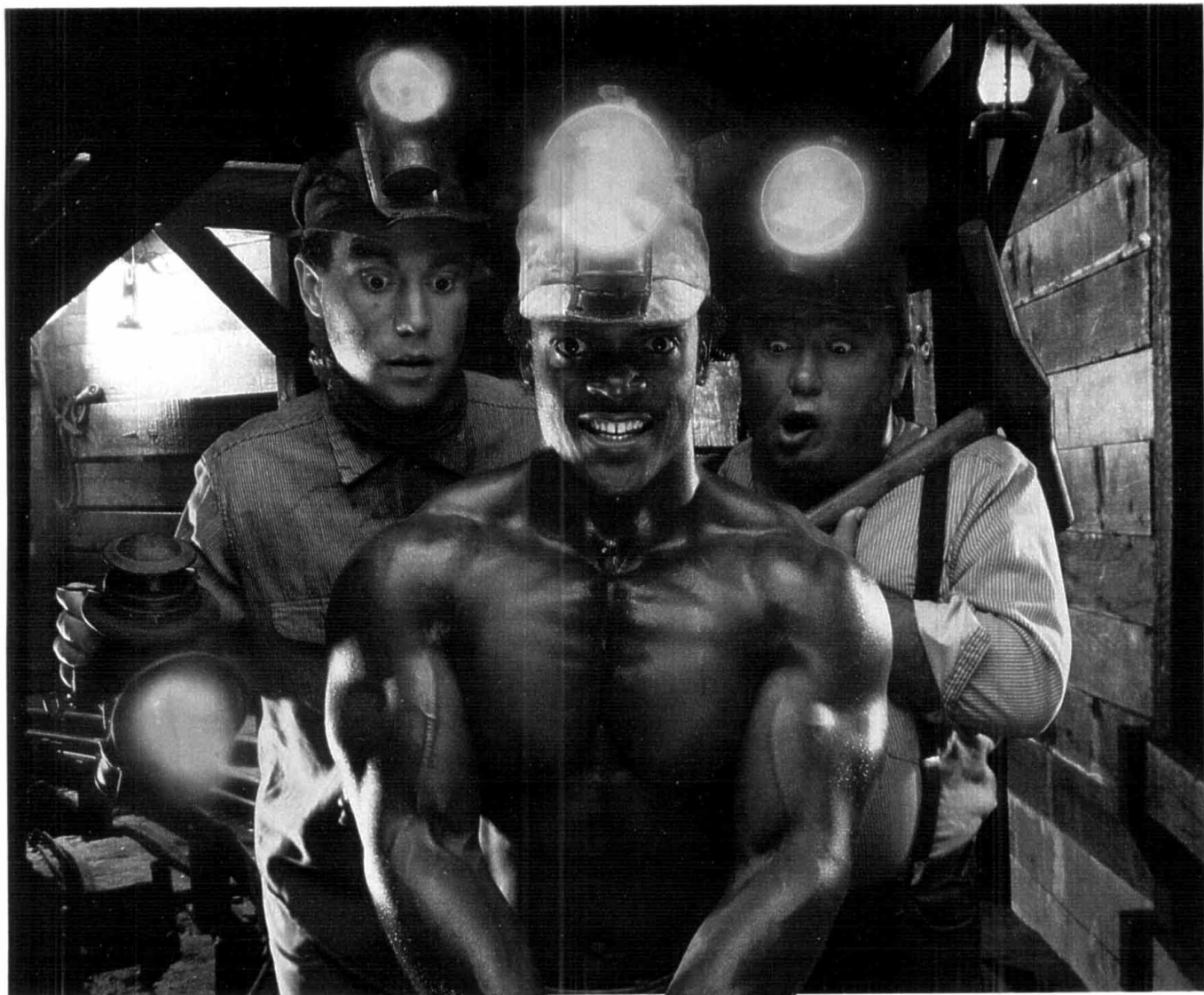

Dynamite Discovery

Communications Specialists' latest excavation brings to light yet another dynamite discovery—our new dip switch programmable SD-1000. No need to tunnel your way through Two-Tone Sequential decoding anymore. We've mined this amazing unit! Now, for the first time, you can stock one unit that will decode all calls in a 1000-call paging system with $\pm .2\text{Hz}$ crystal accuracy. The EEPROM on-board memory can even be programmed for custom tones, and every unit includes group call. Universal switched outputs control your call light, squelch gate and horn. The SD-1000 can

also generate CTCSS and decode Two-Tone Sequential. Its miniature size of 2.0" x 1.25" x .4" is no minor fact either, as it's a flawless companion for our PE-1000 Paging Encoder. We ensure one-day delivery and our one-year standard warranty. Tap the rich vein of Communications Specialists and unearth the SD-1000 or other fine gems.



COMMUNICATIONS SPECIALISTS, INC.
 426 West Taft Avenue • Orange, CA 92665-4296
 Local (714) 998-3021 • FAX (714) 974-3420
 Entire U.S.A. 1-800-854-0547

**PERFORMANCE
AND VALUE
WITHOUT COMPROMISE**

KRP-5000 REPEATER

Word is spreading fast—
"Nothing matches the KRP-5000
for total performance and value. Not GE, not even Motorola."

2 meters — 220 — 440

RF performance really counts in tough repeater environments, so the KRP-5000 receiver gives you 7 helical resonators, 12-poles of IF filtering, and a precise Schmitt trigger squelch with automatic threshold switching. The transmitter gives you clean TMOS FET power.

Enjoy high performance operation with remote programmability, sequential tone paging, autopatch, reverse autopatch, 200-number autodial, remote squelch setting, status inputs, control outputs, and field-programmable Morse messages.

Call or write for the full performance story... and the super value price!

SEE US AT DAYTON
BOOTH 106, 107 & 108



KRP-5000 Repeater shown
with PA-100 Amplifier

✓ 151

Micro Control Specialties
23 Elm Park, Groveland, MA 01834
(617) 372-3442

**The first choice in
Transmitters - Receivers
Repeaters
Repeater Controllers
Power Amplifiers
Voice Mail Systems**

ANNOUNCING SOUND OFF MODEL 10



Sound Off Model 10 is a self-contained message generator complete with case and power supply. The Model 10 was designed specifically for applications where repetitive high quality natural voice announcements are required, i.e. Amateur repeater and commercial radio systems. The Model 10 stores your

natural voice message in nonvolatile EPROM with single message lengths of up to 32 seconds. The Model 10 provides for both single and continuous play modes. Factory settable internal timers can set timing intervals from seconds to 30 minutes or more. All control functions and timers are provided for this application. (COR sense, transmitter activity sense, PTT, ID timer.) Models 20, 100 and 150 available for applications requiring random access multiframe capabilities in nonvolatile re-recordable message times of up to 4 minutes.

Model 10 prices start at \$219.00.

Now for the first time you can enjoy the truly unique operation of a Digital Voice Announcement System, designed specifically for Amateur Radio communications. The DVK-100 represents the latest technology in digital audio processing.

Create your own natural voice contest calls, CQ's etc. Your voice is stored in digital memory, ready to be played back at the touch of a key. The Digital Voice Keyer is not a tape recorder or robotic sounding synthesizer but a true full fidelity natural voice record/playback system.

The DVK-100 is a must for the avid contestator and great audio accessory for any Ham Shack.

FEATURES

- Superior natural voice quality
- Micro-processor controlled
- 32 seconds of message time
- PTT/VOX operation
- Dynamic/condenser mic input
- Selectable monitor amplifier with preset level controls
- Selectable audio compressor
- Scaled membrane keyboard
- 4 independent voice memories
- Positive/negative keyed PTT
- ESD/MIRFI shielding
- Selectable end of transmission tone generator

The sound of the future is here today. Contact your local Amateur Radio dealer or NTL for further information.

\$249⁰⁰ SUGGESTED NET
AMATEUR PRICE

DEALER INQUIRIES INVITED



NEL-TECH LABS, INC. ✓ 150
28 DEVONSHIRE LANE • LONDONDERRY, NH 03053
603-434-8234

Join AMSAT...Today

*Amateur Radio Satellite OSCAR 10
provides:*

- A New Worldwide DX Ham Band open 10 hours a day.
- Rag Chew With Rare DX Stations in an uncrowded, gentlemanly fashion.
- Popular Modes In Use: SSB, CW, RTTY, SSTV, Packet
- Full Operating Privileges open to Technician Class licensee or higher.

Other AMSAT Membership Benefits:

Newsletter Subscription:

Dependable technical articles, satellite news, orbital elements, product reviews, DX news, and more.

Satellite Tracking Software
Available for most popular PCs.

QSL Bureau, AMSAT Nets, Area Coordinator Support, Forum Talks

Construction of Future Satellites For Your Enjoyment!

AMSAT Membership is \$24 a year, \$26 outside North America. VISA and MC accepted.

AMSAT
P.O. Box 27
Washington, DC 20044

301 589-6062

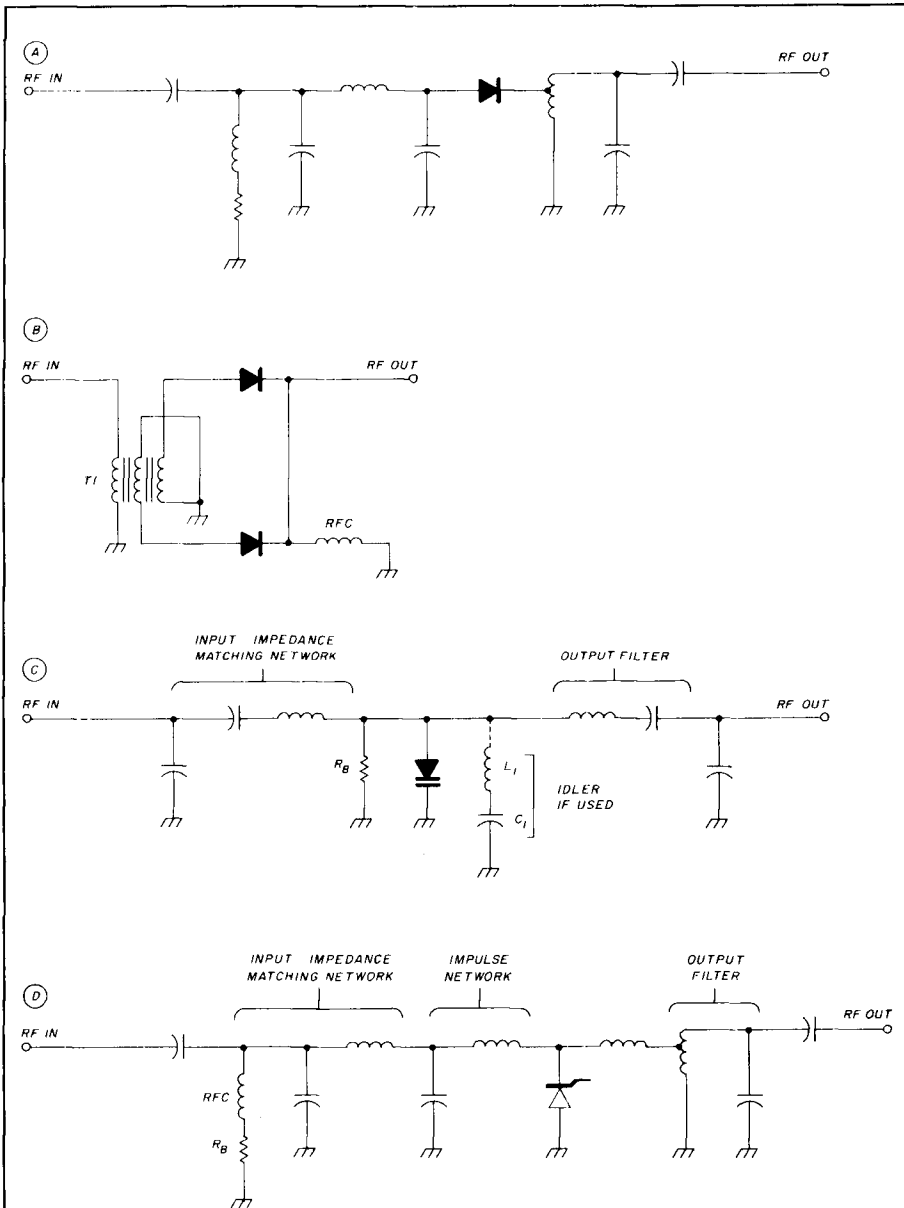

fig. 7. Typical multiplier circuits. Component values depend on frequency and application (see text). (A) is a simple diode multiplier. (B) shows a balanced doubler using HCDs, and (C), a varactor multiplier circuit. The idler circuit is used for tripler applications. R_B is typically 50 to 100 k. (D) is a typical SRD multiplier. R_B is typically 200 to 500 ohms.

ode is needed, since it stays on for a longer period than the rf cycle.

A single such PIN limiter diode can be substituted for an HCD (fig. 8E). If the I region is very thin, the diode can respond in nanoseconds. PIN limiter types of diodes have very low resistance and don't rectify the same as HCDs, as described earlier.

Thicker I region diodes with up to 50

nanosecond turn-on times are used for higher power operation. Power handling up to/in excess of 10 kilowatts for 1 microsecond duration is now possible! A thin and thick PIN limiter diode can be cascaded for additional protection (fig. 8F). Again, separate the diodes by 0.1 to 0.25 wavelengths, as discussed in reference 6. The inclusion of an HCD in the circuit shown in

EXPLORE HF PACKET TNC VHF/HF SWITCH KIT

FEATURES

- All CMOS logic switch
- Changes filter/timing parts for VHF or HF
- Self contained — Fits inside the TNC case
- No recalibration of tones
- Same precise tones as original
- Easy to build and install
- One hour average
- Prime quality parts

Now you can use your TAPR TNC-2 or TNC-1 (or any close clone — AEA, MFJ, Heath, Paccom, etc.) on both VHF at 1200 baud and HF at 300 baud. The flick of a switch changes critical filter and timing components to optimize the TNC's on board modem for VHF or HF operation. The APA switch uses all CMOS logic, has a current drain of less than 5ma and fits conveniently inside the TNC case. It is easy to build and install, takes less than an hour in most cases. APA supplies prime parts and IC and complete step by step instructions. You bought the best TNC — now make it complete. \$30 air-mail postage paid. Send check or money order (no credit cards please.)

**AMATEUR PACKET ALASKA
AX.25 COMMUNICATIONS TRAIL
ESTER, ALASKA 99725 ✓ 152**

★Dustcovers★

by **KAGIL**™

- PROTECT your GEAR
- Waterproof PAK Nylon
- FIVE Colors
- Economical
- For ALL Amateur Radio Gear, Vintage thru Solid State. . .
- Custom covers
- MINI-covers

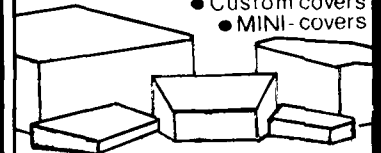

Send (SASE) Today ✓ 153
Samples & Brochure
KAGIL Dustcovers POB0x06780
Portland, OR 97206

TROUBLESHOOTING MICROPROCESSOR-BASED EQUIPMENT AND DIGITAL DEVICES

Attend this 4-day seminar and master the essentials of microprocessor maintenance. Gain a firm understanding of microprocessor fundamentals and learn specialized troubleshooting techniques.

Call or write for brochure with full details and current schedule. Fee is \$795.00

- 8 and 16 bit systems
- Signature analysis
- Logic analysis
- Machine-language programming
- Diagnostic programs
- Emulation
- Bus Systems

MICRO SYSTEMS INSTITUTE

Garnett, Kansas 66032

(913) 898-4695 ✓ 154

ARNOLD COMPANY
NEW PHONE: 214-395-2922 FOR SUPER FAST SERVICE!

PRICE CUTS

LOWER PRICES

COMMANDER XT



XT System Foundation 640K Commander Mainboard 256K dram installed high grade system case 150 watt power supply all hardware & speaker manual
Special \$259

BUDGET ENTRY SYSTEM

A Complete 1 Drive System of Economy
• Commander XT + board with 256K installed (up to 640K on board) (if Ambus Commander Best)
• 150 Watt Hard Disk ready Power Supply
• Extra Heavy Gauge System Case!
• Color/Monochrome Graphic Adapter
• AT style keyboard with enlarged Return Caps number lock lights
• Just bolt it together, connect cables and start computing!
• All boards fully assembled and Tested!
• Assembly instructions, 10 day money back after 90 day warranty!
Special \$447
Plus \$12.00 shipping each

THE EXECUTIVE SYSTEM

A 2 Drive System Loaded With Extras
Special \$629

COMMANDER XT with 256K Memory Installed Slide Case and 150 Watt Power Supply AT Keyboard with Crisp Keystroke Disk I/O (Par, Ser, FDC, Clock/Gar, Game Port) Dual Ultra Quiet reliable Half Height Drives Color Graphic or TTL Display Card

TRS-80 MODEL III CPU BOARDS
LIMITED SUPPLY Motherboards are surplus and come with 2-80 Character rom and other components. Each is complete except ROM-RAM. One punch hole in each board is easily repaired. Not junkies that have had all the socketted chips removed! Each is a re-buildable unit W/Doc
Special! \$13.50

IBM PC/XT COMPATIBLES

COMMANDER XT

PRICE CUT

20 MEGABYTE MASTER BUSINESS SYSTEM OUR MOST POPULAR SYSTEM ON SALE \$929

COMMANDER XT with 256K Memory installed Slide Case with 150 Watt Power Supply AT Keyboard with Crisp Keystroke Disk I/O (Par, Ser, FDC, Clock/Gar, Game Port) Ultra Quiet & Reliable Half Height Drive 20 Megabyte Hard HD Hard Drive & Controller Color Graphic or TTL Display Card

20 Megabyte hard Disk System includes Drive, Controller, Cables Manual. 1 Year Warranty \$369

BUILD YOUR OWN CLONE

- PACKAGE CASE/150 Watts (Mainboard/256K) \$259
- COMMANDER XT AT 77 speed Mainboard W/Commander BIOS "The Most reliable in the industry" Up 640K on board Maximum compatible W/Doc \$100
- 8 Meg 4 layer Ultra Stable Turbo BIOS & OK Disk I/O (FDC, Par, Ser, Ck, Games/Cable) \$139
- Floppy Disk Controller only for 2 Dr W/Cables \$30
- HARD DRIVE CONTROLLER W/CABLES \$30
- ADAPTEC 2070A FLL Hard Disk Ctrl Increase disk capacity by 50% \$199
- Color/Mono Graphic Card (like IBM CGC) \$59
- Monochrome Display Card \$65
- Hard Compatible Mono Graph W/ctrl port \$79
- EVEREX ENHANCER EGA W/ctrl port \$239
- EVEREX 1200 BAUD INTERNAL MODEM \$105
- EVEREX 80286 SPEEDUP BOARD FOR XT \$LOW
- Parallel printer adapter \$28
- Serial Async Comm Adapter \$35
- AT PAR/SERIAL ADAPTER \$59
- AT FLOPPY/HARD DRIVE CONTROLLER AT KEYBOARD \$200
- AT CASE \$69
- IBM 6 FT PAR/PRINTER CABLE \$10
- IBM 12 FT PRINTER PAR/PRINTER CABLE \$10
- IBM 6 FT SERIAL CABLE DB 25 M F \$10
- COPY/PC OPTION BOARD \$69.99
- PC/XT KEYBOARDS: OEM 5150 STYLE \$55
- SELECTRIC II KBD "GREAT FEEL" \$59
- AT STYLE KBD FOR XT - OUR FAVORITE \$59
- 5151 STYLE WITH SEPARATE CURSOR PAD \$69
- CASE HIGH GRADE SLIDE XT TYPE W/HARDWARE \$37
- CASE HIGH GRADE FLIPT TOP W/HARDWARE \$37
- (\$4 extra shipping per case)
- 360 LATEST TECH JAPAN DRIVES W/SYSTEM \$89.99
- 256K RAM (9 CHIPS) \$27
- 64K RAM (9 CHIPS) \$9
- 640K (18 256K & 18 64K) \$72
- 12" COMPOSITE VIDEO MONITOR \$69
- 12" TTL MONOCHROME MONITOR \$99.99
- HIGH RES RGB MONITORS from \$320
- EGA MONITORS MITSUBISHI FROM \$499

EVEREX MODEM



Latest Technology! 1200/300 Baud Internal Half-Rack Modem for IBM includes Software. Features Full Hayes Compatibility. Introductory Price \$105
2400 Baud Modem \$209

MASTER POWER PANEL

All Steel. Surge protecting master power control panels with separate illuminated switch for each of five peripherals! All feature built color 10 amp. Surge/Spike protection panel fits conveniently between Computer & Monitor.
Retail value \$7.79
Special! \$47.95



PROTECTED POWER STRIP
Six switched plus illuminated switch and spike/surge protection. Retail low cost \$8.95

FLOPPY DRIVE CASE

New grey 2 piece horizontal case for 1s or 1/2 ht drives \$8.99 ea or \$17.99
3.5DD 5 1/4" Diskettes W/Envelopes, Labels 100 for \$39
1/2" High Locking 5 1/4" Disk Box \$12.95

INTRODUCING OUR NEW TURBO AT COMPATIBLE

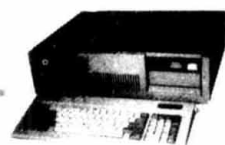

Dual Speed IBM AT Compatible

68 Mhz 80286 AT Compatible Mainboard 512K Ram Installed (up to 1 Meg on board) Built in Clock/Calendar w/battery backup Fully Compatible BIOS Written in U.S.A 200 Watt UL Approved Power Supply AT System Case with Keypad 5060 AT Tarble Feet Keyboard 1.2 MB or 360K Floppy Drive & WD HD Floppy Controller Assembled and Tested
\$1069
Combo AT Parallel/Serial Card \$49

Complete 20 Meg AT with TTL Monitor

..... \$1699
Add \$15 Shipping

IBM PC/XT SOFTWARE ETC

- COPY/PC \$29.99
- COPY/PC OPTION BOARD \$69.99
- MIRROR (CrossTalk Klone) \$45.99
- Texta word Processor \$19.99
- Digital Dr-Diagnost \$86
- PRINTMASTER \$39.99
- PUBLIC DOMAIN SOFTWARE \$4.00/Disk
- PC FILE DATABASE \$4.00/Disk
- PC CALC SPREADSHEET \$4.00/Disk
- PC WRITE \$4.00/Disk
- CHURCH MANAGEMENT \$4.00/Disk
- STOCK TRACKING \$4.00/Disk
- PC DEMO SYSTEM \$4.00/Disk
- SIDERICK KLONE \$4.00/Disk
- PC CALC SPREADSHEET RETAIL SALES (2DISKS) \$4.00/Disk
- FARM ECONOMICS \$4.00/Disk
- COMMODITIES TRACKING \$4.00/Disk
- PRO COMM COMM \$4.00/Disk
- DOS FILE UTILS \$4.00/Disk

DIGITAL DRIVE DIAGNOSTIC

Test and Align your own drives using your computer. WITHOUT a Scope or costly equipment. Easy to use and accurate! Tests Speed, Clamping, Alignment Azimuth, Hysteresis. For IBM PC compatible MS-DOS computers. Includes Dysan Alignment Disk, Program and Comprehensive Manual \$86

TERMS:

Shipping \$3.00 per order unless otherwise stated. C.O.D. add \$1.90 extra. Texas residents add 6.25% tax. Certified Check or Money Order shipped same of next day. Personal checks may be held 10 days. C.O.D. orders welcomed. Give us a call (214) 395-2922. We ship UPS ground. Air available at extra charge. Give us a call for fast friendly service. FREE flyer sent with each order. VISA/MC ADD 4%.
Non-defective returns subject to restock fee.
ARNOLD COMPANY Computer/Electronic Supply P.O. Box 512, Commerce, Texas 75428.

MR. NICAD

REPLACEMENT BATTERIES FOR COMMUNICATIONS

Nickel-Cadmium, Alkaline, Lithium, etc.
ICOM - BP-3 Repack - \$12.00
BP-2, BP-5, BP-8 Repacks.

NEW HOT ROD PACKS FOR ICOM 2A, 2AT, 02AT, 8 CELL 10v - 800 MAH, 10 CELL 12.5v - 500 MAH.....\$49.95 ea.

Yaesu, Kenwood, Satec, Arden, Tempo, Standard, Cordless Phone etc.

**MR. NICAD
E.H. YOST & CO.**

EVERETT H. YOST RR #1 BOX #37
KB9XI SAUK CITY, WI 53583
(608) 643-3194

Send for nicad battery price list.

BLACK DACRON® POLYESTER ANTENNA ROPE

- UV-PROTECTED
- HIGH ABRASION RESISTANCE
- REQUIRES NO EXPENSIVE POTTING HEADS
- EASY TO TIE & UNTIE KNOTS
- EASY TO CUT WITH OUR HOT KNIFE
- SIZES: 3/32" 3/16" 5/16"
- SATISFIED CUSTOMERS DECLARE EXCELLENCE THROUGHOUT U.S.A.

LET US INTRODUCE OUR DACRON® ROPE TO YOU • SEND YOUR NAME AND ADDRESS AND WE'LL SEND YOU FREE SAMPLES OF EACH SIZE AND COMPLETE ORDERING INFORMATION

MANUFACTURED BY
synthetic textiles, inc. 2472 EASTMAN AVENUE, BUILDING 21, VENTURA, CALIFORNIA 93003 (805) 658-7903
DESIGNED BY A SUPERIOR HEALTH CARE TRADESMAN

Arnold Company Also stocks a full line of RF & Computer Connectors. Call us for competitive pricing

GIVE YOUR EARS A BREAK!



AUTO-KALL AK-10

The AUTO KALL AK-10 is a DTMF selective calling unit. It connects to the external speaker jack on your VHF/UHF FM Transceiver, scanner etc. Your speaker remains silent until someone sends your personal 3-digit Touch-Tone™ code. That means you (and the XYL!) don't have to listen to all the chatter all the time. But if someone wants to reach you they can. Great for families with two or more ham, activation of emergency nets, etc.

- Assembled and ready to use
- Set your personal code in seconds with small rotary switches. No jumpers to solder
- Speaker resets automatically to silent standby and leaves red LED on to let you know someone called if you were away from the rig
- 8-15 VDC CMOS circuitry provides for low current operation
- Built-in speaker
- External speaker jack also provided
- Measures only 1 1/2 x 3 x 5 1/2 inches
- Decodes all 16 digits

Matron Electronics Plus 3.00 shipping handling
695 W 21st Eugene, OR 97405 \$89.95
503-687-2118
*Touch-Tone is Trademark of AT&T

DIRECTION FINDING?



- ★ Interference Location
- ★ Stuck Microphones
- ★ Cable TV Leaks
- ★ Security Monitoring

- ★ VHF and UHF Coverage
- ★ Computer Interface
- ★ Speech Synthesizer
- ★ 12 VDC Operation

New Technology (patent pending) converts any VHF or UHF FM receiver into an advanced Doppler shift radio direction finder. Simply plug into receiver's antenna and external speaker jacks. Uses four omnidirectional antennas. Low noise, high sensitivity for weak signal detection. Call or write for full details and prices.

DOPLER SYSTEMS, INC. P.O. Box 31819 Phoenix, AZ 85046 (602) 488-9755

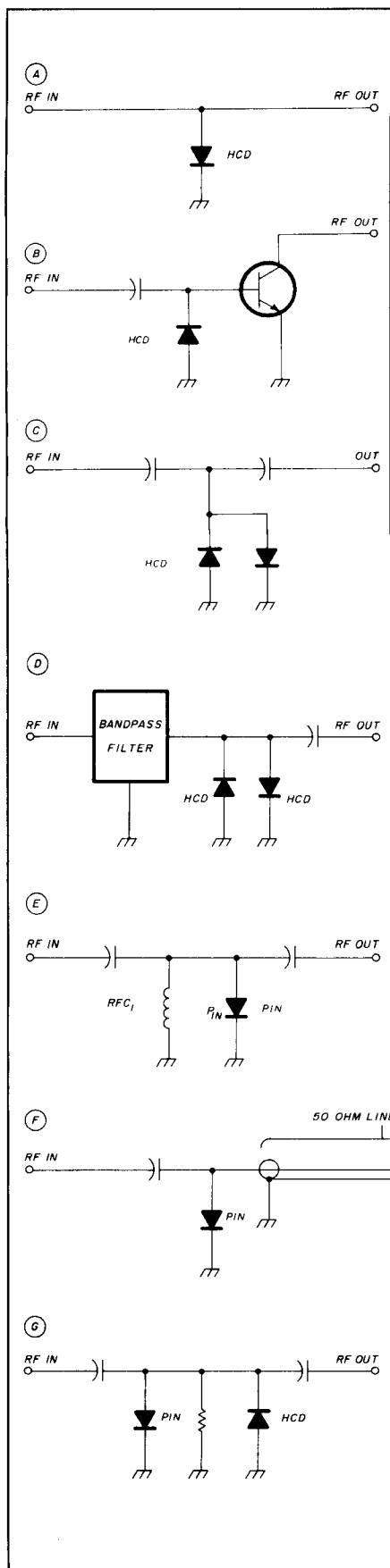

fig. 8G will help speed up turn-on time of a thick PIN limiter, especially at low power levels, for further low-power protection.

noise diodes

So far I haven't mentioned the noise diode, a special type that works in the avalanche mode similar to the operation of a zener diode. These diodes aren't always easy to construct and therefore are usually more expensive than conventional ones.

Noise diodes are particularly useful for testing receiver noise figures. Often Amateurs use point contact diodes (such as the old standby 1N21 type) in noise figure generators. Back biased transistor base to emitter junctions have also been used. Both of these diodes are tricky to use because they may have a low impedance and some reactive component when generating noise. Therefore, if you use them, place a large value (greater than 20 dB) attenuator pad between the diode

fig. 8. Typical limiter circuits: (A) shows a shunt diode; (B), bipolar transistor protection; and (C), a back-to-back limiter. (D) illustrates the preferred configuration for a limiter; (E) shows a typical single-ended PIN diode limiter; and (F) illustrates the use of two different PIN diode types for high power applications. (G) Adding a shunt HCD to a PIN diode limiter will improve turn-on speed and lower rf limit level.

noise generator and the device under test.

Good noise diodes generate "flat" or white noise over a wide frequency spectrum. Several microwave diode suppliers now supply noise diodes that are broadband and have excess noise ratios exceeding 35 dB. If you're interested in the subject, I'd suggest that you contact one of the suppliers, since this is a very specialized area.

oscillator diodes

These diodes were very popular before the arrival of efficient multipliers and bipolar/GaAsFET rf sources. Probably one of the earliest microwave diode oscillators used the negative resistance characteristic of a tunnel diode. However, tunnel diodes didn't generate much rf power.

Great excitement followed the invention, in 1963, of the Gunn diode, named for its inventor, Dr. J. B. Gunn, of IBM Research. A bulk-effect device that uses GaAs as the semiconductor material, it is terribly inefficient (typically less than 5 percent) but will generate up to several hundred milliwatts of microwave power in the 4- to 100-GHz spectrum if properly biased and designed into a suitable tuning structure. Gunn diodes are the main component in GunnPlexers.⁹

The many other types of microwave and millimeter-wave oscillator diodes include but are not limited to the TEO (transferred electron oscillator), TRAPATT (trapped plasma avalanche triggered transit), BARITT, IMPATT (IMPact-ionization Avalanche Transit Time), and avalanche. The choice of an oscillator diode represents a tradeoff between frequency range, output power, power supply requirements, efficiency, and noise characteristics. No further discussion will be conducted at this time because there is probably only limited interest among Amateurs and stable sources followed by multipliers seem to be in current favor.

optical diodes

It would be unfair to ignore optical

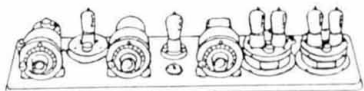

IF YOU COLLECT OLD RADIOS,
YOU NEED

ANTIQUE RADIO CLASSIFIED

Published Monthly
Classifieds - Informative Articles
Ads for Services & Hard-to-Find Parts
Also: Early TV, Ham Equip., Books,
Telegraph, 40's & 50's Radios & more...

Free 20-word ad each month

Sample Copy - Free

6-Month Trial Subscription (US) - \$9.00
A.R.C., PO Box 2-A1, Carlisle, MA 01741

FIELD DAY!



3 in 1 Portable Antenna Kit perfect for "field days!"
Designed for 2-12 MHz operation; includes At-101-102
long-wire (#15 stranded-copper) with insulators &
clips for adjusting frequency, 5-section whip with
IN-127 base, plus CP-12-13 counterpoise for 15' radial
groundplane. Also guys, 4-stakes, and canvas carrying
bag. NATO-surplus; used-good. 22 lbs.

#FD-GRC-9.....\$49.50

Prices F.O.B. Lima, O. • VISA, MASTERCARD Accepted.
Allow for Shipping • Write for latest Catalog Supplement
Address Dept. HR • Phone 419/227-6573

FAIR RADIO SALES

1016 E. EUREKA • Box 1105 • LIMA, OHIO • 45802

✓ 204

short circuit rewinding with CAD

Two corrections should be made to "Rewinding Transformers with CAD" by Hugh Wells, W6WTU (December, 1986, page 83). One line should be added and another changed as follows:

935 $IP = VA / (0.9 * EP) : REM \text{ INTERIM}$
 $CURRENT \text{ CALCULATION}$

940 $CP = RC * IP^2 : REM$
 $CALCULATES \text{ COPPER LOSS}$

diodes because they're really operational in the upper or top of the millimeter-wave region, beyond 300 GHz! Most operate in the visible light region. Probably the most inexpensive

and well known is the LED or light emitting diode.

Another well-known type of optical diode is the LASER (Light Amplification by Stimulated Emission of Radiation). Amateur QSOs have been reported using lasers in the 474 THz region (474,000 GHz) region.¹⁷ In this instance, a photodiode is used as the detector. I'd highly recommend reference 17 for those interested in communications by light waves.

Finally, let's not forget the common photovoltaic (solar) cells, which can be used to provide power for operating Amateur gear, especially in remote areas where commercial power is either unreliable or not readily available. Typical solar cells will generate approximately 0.5 volts per cell, so several may be connected in series to power typical Amateur equipment.

summary

In this and last month's columns, I've tried to show that diodes are still very important to the VHF/UHF/microwave and millimeter-wave enthusiast. Time and space didn't allow all diode types to be described nor full applications of all types to be noted.

Diodes are too often taken for granted because they're so small and have only "two terminals!" Just because diodes appear so simple is no reason to treat them lightly. I hope that the information and circuits provided here will answer some questions that I often hear asked about diodes and encourage greater appreciation for their proper use in Amateur applications.

new DX records

Last month's column announced a new 9-cm (3456 MHz) microwave DX record. Since that time more details have become available. WB5LUA, operating portable with 10 watts and a 4-foot dish at 2680 feet ASL in Mena, Arkansas (EM24UQ) contacted WA5TNY, who was operating portable at 600 feet ASL with 1.5 watts and a 6-foot dish in Fairy, Texas (EM11AU). Using CW, the two established a new North American DX rec-

ord on this band of 288 miles (463.5 km) on October 19, 1986. Congratulations to Al and Rick as well as KD5RO, N5GEJ, N6CHA, and K5PS, who helped support this effort.

important VHF/UHF Events:

- | | |
|-------------|--|
| March 21 | ± 2 weeks—Optimum time for TE propagation |
| March 24 | EME perigee |
| April 13 | ARRL 144-MHz Spring Sprint Contest (Monday evening) |
| April 18 | EME perigee |
| April 21 | ARRL 220-MHz Spring Sprint Contest (Tuesday evening) |
| April 22 | Predicted peak of the Lyrids meteor shower at 1100 UTC |
| April 24-26 | Dayton Hamvention |
| April 29 | ARRL 432-MHz Spring Sprint Contest (Wednesday evening) |

references

1. Joe Reisert, W1JR, "The Ubiquitous Diode: Part 1," *ham radio*, February, 1987, page 51.
2. Joseph H. Reisert, Jr., W1JAA, "Ultra Low-Noise UHF Preamplifier," *ham radio*, March, 1975, page 8.
3. Joe Reisert, W1JR, "VHF/UHF World: Medium Power Amplifiers," *ham radio*, August, 1985, page 39.
4. Joe Reisert, W1JR, "VHF/UHF World: Low-Noise GaAsFET Technology," *ham radio*, December, 1984, page 99.
5. Joe Reisert, W1JR, "VHF/UHF Preamp Burnout," *ham radio*, November, 1978, page 43.
6. Joe Reisert, W1JR, "VHF/UHF World: Protecting Equipment," *ham radio*, June, 1985, page 83.
7. Joe Reisert, W1JAA, "VHF/UHF Techniques: Matching Techniques for VHF/UHF Antennas," *ham radio*, July, 1976, page 50.
8. Joe Reisert, W1JR, "VHF/UHF World: VHF/UHF Receivers," *ham radio*, March, 1984, page 46.
9. Joe Reisert, W1JR, "VHF/UHF World: VHF/UHF Exciters," *ham radio*, April, 1984, page 84.
10. Joe Reisert, W1JR, "VHF/UHF World: High Dynamic Range Receivers," *ham radio*, October, 1984, page 97.
11. M. Cohn, J. E. Degenford, and B.A. Newman, "Harmonic Mixing with an Antiparallel Diode Pair," *1974 MTT International Symposium*, June, 1974, pages 171-172.
12. Joe Reisert, W1JR, "VHF/UHF World: Broadband Amplifiers in Receiver Design," *ham radio*, November, 1986, page 91.
13. Joseph J. Moraski, K4USM, and Charles E. Spitz, W4API, "A Frequency Multiplier for 1296 MHz," *ham radio*, September, 1969, page 40.
14. Joe Reisert, W1JR, "VHF/UHF World: VHF/UHF Frequency Calibrator Design," *ham radio*, October, 1984, page 55.
15. "Pulse and Waveform Generation With Step Recovery Diodes," *Application Note 918*, Hewlett Packard Company.
16. "Harmonic Generation Using Step Recovery Diodes and SRD Modules," *Application Note 920*, Hewlett Packard Company.
17. Steve J. Noll, WA6EJO, "Communicating on 474,083 GHz," *ham radio*, December, 1986, page 10.

ham radio

New

New

THE STANDARD OF EXCELLENCE

Definitely Superior!

AZDEN PCS-5000

COMMERCIAL — GRADE

New! Available Soon!...
PCS-5800H
45 WATTS
10 METER FM



UNPRECEDENTED WIDE FREQUENCY RANGE: Covers 140,000-153,000 MHz in steps that can be set to *any* multiple of 5 kHz up to 50 kHz.

CAP/MARS/NAVY MARS, BUILT IN: The wide frequency range facilitates use of CAP and ALL MARS FREQUENCIES including NAVY MARS. **COMPARE!**

TINY SIZE: Only 2 inches high, 5½ inches wide and 7¼ inches deep!

MICROCOMPUTER CONTROL: Gives you the most advanced operating features available.

UP TO 11 NONSTANDARD SPLITS: **COMPARE** this with other units!

20 CHANNELS OF MEMORY IN TWO SEPARATE BANKS: Retains frequency, offset information, PL tone frequency.

DUAL MEMORY SCAN: Scan memory banks separately or together. **ALL** memory channels are tunable independently. **COMPARE!**

MEMORY SCAN LOCKOUT: Allows you to skip over channels you don't want to scan.

TWO RANGES OF PROGRAMMABLE BAND SCANNING: Limits are quickly reset. Scan ranges separately or together with independently selective steps in each range. **COMPARE!**

BUSY SCAN AND DELAY SCAN: Busy scan stops on an occupied channel. Delay scan provides automatic auto-resume.

DISCRIMINATOR CENTERING (AZDEN EXCLUSIVE PATENT): Always stops on frequency desired when scanning.

PRIORITY MEMORY AND ALERT: Unit constantly monitors one memory channel for signals, alerting you when channel is occupied.

LITHIUM BATTERY BACKUP: Memory information can be stored for up to 5 years even if power is removed.

FREQUENCY REVERSE: Allows you to listen to repeater input frequency.

ILLUMINATED KEYBOARD WITH ACQUISITION TONE: Keys are easily seen in the dark, and actuation is positively verified audibly.

CRISP, BACKLIGHTED LCD DISPLAY: Easily read no matter what the lighting conditions!

DIGITAL S/R/F METER: Shows incoming signal strength and relative transmitter power.

MULTI-FUNCTION INDICATOR: Shows a variety of operating parameters on the display.

FULL 16-KEY TOUCHTONE PAD: Keyboard functions as auto-patch when transmitting.

MICROPHONE CONTROLS: Up/down frequency control and priority channel recall.

PL TONE GENERATOR BUILT IN: Instantly program any of the standard PL frequencies into the microcomputer. **COMPARE!**

TRUE FM, NOT PHASE MODULATION: Unsurpassed intelligibility and audio fidelity. **COMPARE!**

HIGH/LOW POWER: Select 25 watts or 5 watts output — fully adjustable.

SUPERIOR RECEIVER: Sensitivity is better than 0.15 microvolt for 20-db quieting. Commercial-grade design assures optimum dynamic range and noise suppression. **COMPARE!**

DIRECT FREQUENCY ENTRY: Streamlines channel selection and programming.

OTHER FEATURES: Rugged dynamic microphone, built-in speaker, mobile mounting bracket, remote speaker jack, and all cords, plugs, fuses and hardware are included.

EXCLUSIVE DISTRIBUTOR: DEALER INQUIRIES INVITED FOR YOUR NEAREST DEALER OR TO ORDER:

AMATEUR-WHOLESALE ELECTRONICS TOLL FREE...800-327-3102

46 Greensboro Highway, Watkinsville, Georgia 30677 Telephone (404) 769-8706 Telex: 4930709 ITT

MANUFACTURER:

JAPAN PIEZO CO., LTD.

1-12-17 Kamirenjaku, Mitaka, Tokyo, 181 Japan

Telex: 781-2822452



The Professional Meter for Amateur Radio.

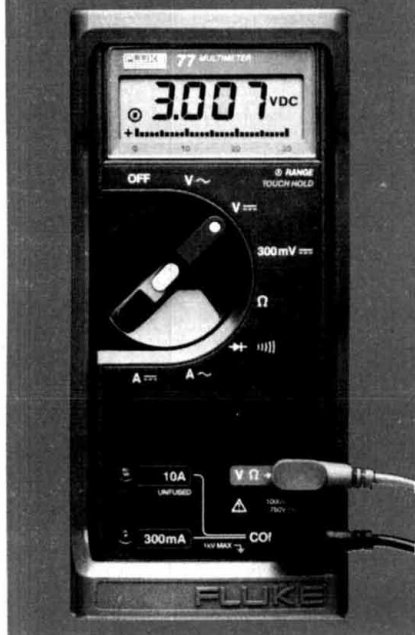

The standard of the electronics industry is setting a new standard for amateur radio use as well.

The Fluke 77 multimeter is ideal for testing and repairing any amateur radio gear. It's inexpensive, easy to use, and filled with professional features. Plus a full line of accessories let you measure high frequency, high voltage and current, and temperature. Made in the U.S.A. and backed by a 3-year warranty, the new Fluke 77 is the world's first handheld meter to combine analog and digital displays.

For a free brochure or the distributor nearest you, call toll-free 1-800-227-3800, ext. 229. Or write John Fluke Mfg. Co., Inc., P.O. Box C9090, Everett, WA 98206. Distributor programs available.

FROM THE WORLD LEADER IN DIGITAL MULTIMETERS.

FLUKE 73	FLUKE 75	FLUKE 77
\$79†	\$109†	\$145†
Analog/digital display	Analog/digital display	Analog/digital display
Volts, ohms, 10A, diode test	Volts, ohms, 10A, mA, diode test	Volts, ohms, 10A, mA, diode test
Autorange	Audible continuity	Audible continuity
0.7% basic dc accuracy	Autorange/range hold	Touch-Hold™
2000+ hour battery life	0.5% basic dc accuracy	Autorange/range hold
3-year warranty	2000+ hour battery life	0.3% basic dc accuracy
	3-year warranty	2000+ hour battery life
		3-year warranty
		Multipurpose holster

† Suggested U.S. list price, effective January 2, 1987.

161



© 1987 Fluke

The HF4B "Butterfly"™ A Compact Beam for 20-15-12-10 Meters



- Unique design reduces size but **not** performance
- No lossy traps, full element radiates on all bands
- Retrofit kit for 17 meters coming soon
- Turns with TV rotor
- Only 17 lbs

BUTTERNUT

Butternut Verticals

Butternut's HF verticals use highest-Q tuning circuits (not lossy traps!) to outperform all multiband designs of comparable size!

Model HF6V

- 80 40 30 20 15 and 10 meters, automatic bandswitching
- Add on kit for 17 and 12 meters, available now
- 26 ft tall

Model HF2V

- Designed for the low band DXer
- Automatic bandswitching on 80 and 40 meters
- Add on units for 160 and 30 or 20 meters
- 32 feet tall - may be top loaded for additional bandwidth

For more information see your dealer or write for a free brochure



BUTTERNUT ELECTRONICS CO

405 East Market Lockhart, Texas 78644

SPECIALIZED COMMUNICATIONS FOR TODAY'S RADIO AMATEUR!



If you are ACTIVE in FSTV, SSTV, FAX, OSCAR, PACKET, RTTY, EME, LASERS, or COMPUTERS, then you need

"SPEC-COM!"

Published 10 Times
Per Year
By WB0QCD
(Serving Amateur Radio Since 1967!)

48 Pages per issue. Loaded with News, Articles, Projects, and Ads.

SIGN UP TODAY AND GET 3 BACK ISSUES "FREE"!

Join our growing membership at the regular \$20 per year rate and we will send you 3 back issues (of your choice) absolutely "free"! We also have 2 and 3 year discounts at just \$38 and \$56. Foreign surface and air mail subscriptions also available, please write for details. Add \$2.00 for a special 19-year "master article index" issue. Allow 2-3 weeks for your first issue. Special TRS-80C, Commodore 64, Apple, IBM Software Catalog Available!



THE SPEC-COM JOURNAL
P.O. BOX H,
LOWDEN, IOWA 52255



Credit Card Orders (5% added)

Iowa Residents Add 4% State Sales Tax

ham radio TECHNIQUES

Bill W6SAI

160-meter equipment: problems and design hints

The 160-meter band occupies a very special place in the history of Amateur radio.

On the night of November 27, 1923, a striking event occurred. Using a special wavelength near the "top band," 1MO and 1XAM of the United States made a transatlantic contact with French 8AB. American and European Amateurs were in QSO for the first time! A mighty ocean had been spanned and, at the same time, millions of dollars worth of commercial long-wave communication equipment had been rendered obsolete. Short waves were the coming thing, and the rush to explore the *very* short waves — possibly as short as 20 meters — was on.

Over the years, Amateur interest in the 160-meter band has waxed and waned. It's now on the increase, and there's a lot going on in this historic portion of the radio spectrum. Most modern transceivers cover the 160-meter band, and more Amateurs are turning to the "gentleman's band" as a source of enjoyment.

special problems of 160 meters

The 160-meter band is a lot closer to the a-m broadcast band than it is to any other Amateur band, and some Amateurs find that everyday techniques they're comfortable with, say, on 80 meters, don't seem to work as well on 160. This can bring about problems that are unique to this band.

Many Amateurs have transceivers that use the popular 6146B tubes in the output stage. Some of them have

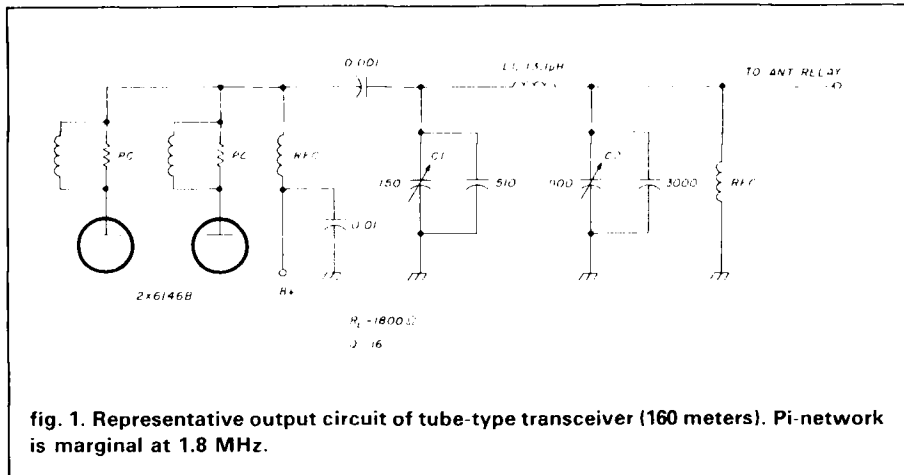

found, to their chagrin, that the transceiver won't load properly at 1.8 MHz, even though everything seems to work properly at 1.9 MHz or higher in the band. But at the low end, adjustments seem to "run off the end of the dial." In my case, my transceiver worked perfectly well down to about 1830 kHz, loading properly and providing a good 100-watts output into a 50-ohm dummy load. Alas, when I tuned up at 1800 kHz, the tuning control was fully counterclockwise, loading seemed sluggish, and the power output dropped to about 80 watts. Worst of all, the amplifier tubes ran very hot.

It didn't take much investigation to show that the amplifier plate circuit wouldn't tune that low in frequency — everything "fell apart" at about 1830 kHz. A phone call to the factory service center brought about the reluctant admission that operation was indeed "marginal" at the low-frequency end of the 160-meter band.

So — what to do? There was plenty of action around 1800 to 1810 kHz, and I thought it would be nice if the transceiver worked properly in this critical

range — so near to the "outer limit" of the transceiver's design.

To determine the possibilities, the plate circuit of the transceiver (fig. 1) was examined with a computerized pi-network program, using the circuit values shown in the schematic in the transceiver manual. Sure enough, reaching the low-frequency end of the 160-meter band was outside the tuning limit of the transceiver — by the merest margin — about 30 kHz in my case.

I didn't like the idea of tearing into the transceiver to modify the circuitry, so I looked for another answer via the pi-network program. Table 1 lists the component values needed for two different output impedances. Holding the plate impedance, circuit Q, and frequency constant, the output impedance was increased from 50 ohms to 75 ohms. The latter value was chosen because it's easy and inexpensive to obtain 75-ohm coax cable (RG-59/U and RG-11/U) and most transceivers are rated for a 75-ohm load. Note that while the value of the plate circuit inductance (L) remains fairly constant,

HIGH PERFORMANCE PRESELECTOR-PREAMP

The solution to most interference, intermod, and desense problems in **AMATEUR** and **COMMERCIAL** systems.



- 40 to 1000 Mhz - tuned to your frequency
- 5 large helical resonators
- Low noise - High overload resistance
- 8 dB gain - ultimate rejection > 80 dB
- 10 to 15 volts DC operation
- Size - 1.6 x 2.6 x 4.75" exc. connectors
- **FANTASTIC REJECTION!**

Typical rejection:

- ± 600 KHz @ 144 Mhz: -28dB
- ± 1.6 Mhz @ 220 Mhz: -40dB
- ± 5 Mhz @ 450 Mhz: -50dB

Price - CALL bipolar w/RCA jacks
Connector options: BCN \$5, UHF \$6,
N \$10

SUPER HOT! GaAs Fet option \$20

AUTOMATIC IDENTIFIERS

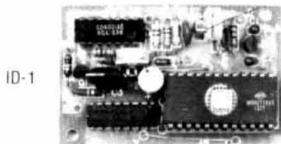

ID-1

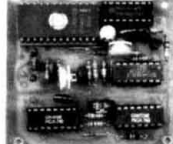

ID-2

- For transceivers and repeaters - **AMATEUR** and **COMMERCIAL**
- Automatic operation - adjustable speed and amplitude
- Small size - easy installation - 7 to 15 volts DC
- 8 selectable, reprogrammable messages - each up to 2 min. long
- Wired, tested, and programmed with your message(s)
- Model ID-1 - \$49.95 Model ID-2 w/2 to 10 minute timer - \$69.95

We offer a complete line of transmitter and receiver strips and synthesizers for amateur and commercial use.

✓ 162

Request our free catalog. Allow \$2 for UPS shipping - Mastercard and VISA welcome

GLB ELECTRONICS, INC.

Dept H, 151 Commerce Pkwy., Buffalo, NY 14224
716-675-6740 9 to 4

DOCKING BOOSTER

Converts Your
HT to a Powerful
Mobile Unit



- 30 watts output
- GaAs FET pre-amp
- Fits on car door
- 2 Meters or 70 cm
- Icom
- Kenwood
- Yaesu

NAVAL ELECTRONICS, INC.

5417 Jetview Circle • Tampa, FL 33614

Phone: 813-885-6091 • Telex: 289-237 (NAVL UR)

✓ 163



RECEIVE
THIS LCD
CALENDAR/
CLOCK FREE
WITH YOUR
SUBSCRIPTION

**WHAT'S REALLY
HAPPENING
IN HOME
SATELLITE
TV?**

STV[®] THE HOME SATELLITE TELEVISION MAGAZINE[™]

A monthly of 100-plus pages—has everything you need to know about where to find equipment, how to install it, system performance, legal viewpoints, and industry insights! With your subscription to **STV[®]** you will receive a **FREE LCD Calendar/Clock**.

- **Only \$19.95 per year (12 monthly issues)**
- **\$1.00 for sample copy**

**IF YOU HAVE
A SATELLITE
SYSTEM, THEN
YOU REALLY
NEED ...**



OnSat[®]

The best in satellite programming! Featuring: ★All Scheduled Channels ★Weekly Updated Listings ★Magazine Format ★Complete Movie Listing ★All Sports Specials ★Prime Time Highlights ★Specials Listing and ★Programming Updates!

- **Only \$45.00 per year (52 weekly issues)**
- **2 Years \$79.00 (104 weekly issues)**
- **\$1.00 for sample copy**

Visa[®] and **MasterCard[®]** accepted (subscription orders only). All prices in US funds. Write for foreign rates.

Send this ad along with your order to:

STV[®]/OnSat[®]

✓ 164

P.O. Box 2384—Dept. HR • She'by, NC 28151-2384

SUBSCRIPTION CALLS ONLY

TOLL FREE 1-800-438-2020

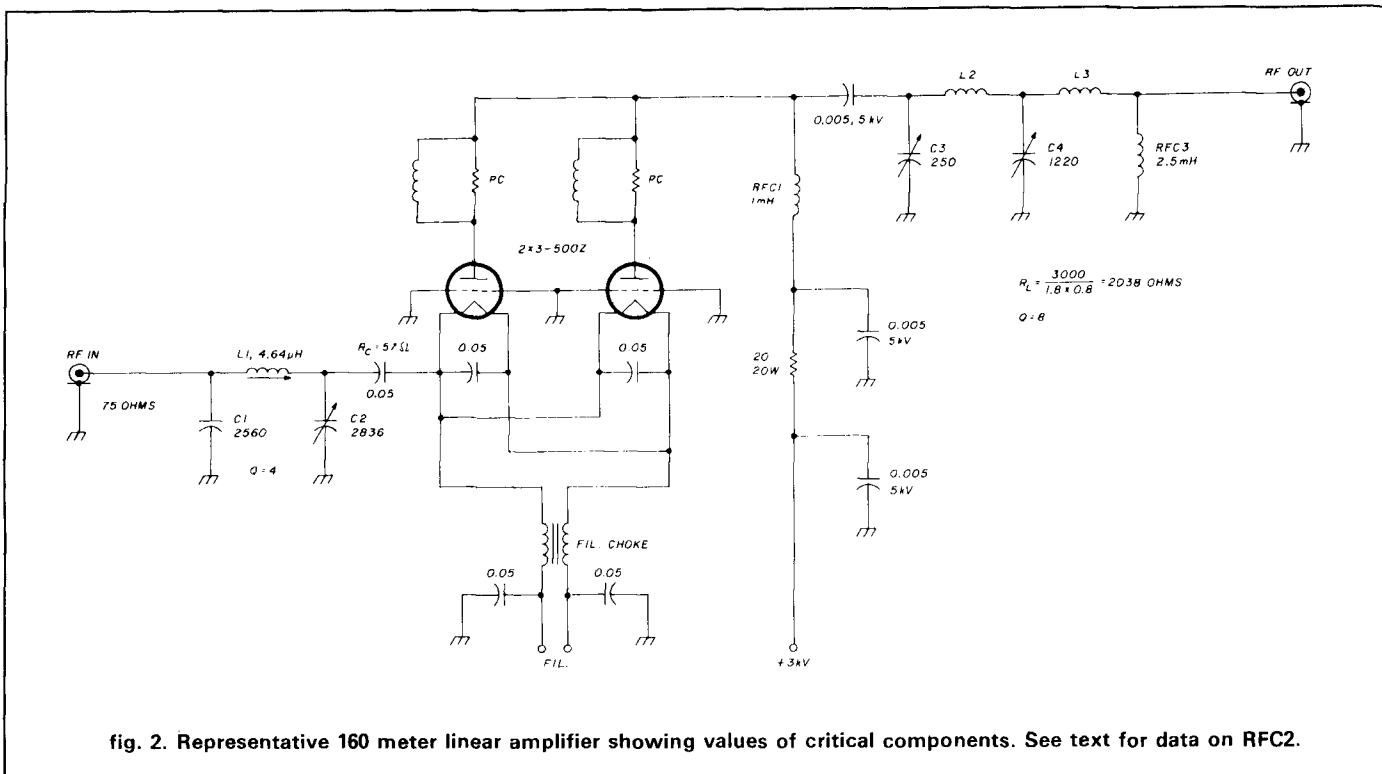

fig. 2. Representative 160 meter linear amplifier showing values of critical components. See text for data on RFC2.

both the tuning (C1) and loading (C2) capacitance values decrease by a noticeable amount. Switching to a 75-ohm feed system, therefore, can provide a greater tuning margin at 1.8 MHz for a given amplifier plate circuit network. Since the actual pi-network inductor wasn't changed, the tuning latitude gained isn't as much as predicted in this exercise, but it's still enough to permit an otherwise out-of-tune amplifier plate circuit to resonate properly at 1800 kHz. Accordingly, the transceiver was connected to a 75-ohm dummy load via RG-59/U coax and a 75-ohm model SWR meter. It was now possible to tune up properly at 1.8 MHz, with the amplifier tubes running much cooler.

Although switching to a 75-ohm feed system offered one solution, another equally satisfactory method

consisted of adjusting the 50-ohm feed system to reflect the proper reactance back into the final amplifier that would detune the pi-network circuit in the proper phase to allow sufficient tuning range on the tuning and loading controls. This can be done by changing the coax line length between the antenna and the transmitter. Accordingly, various lengths of 50-ohm coax were inserted into the original antenna feed system until a length was found that permitted proper tuning of the transceiver. It's difficult to specify the "magic" length because that depends upon the antenna installation and the equipment in use. By changing coax cable length from antenna to transceiver, the tuning settings of the amplifier stage could be varied to produce a reasonable tuning sequence for the transceiver.

Note that changing the length of the coax did not change the SWR on the antenna system — it merely moved the transceiver back and forth along the coax line so that the combination of SWR and phase shift along the line produced the wanted results, namely, the ability of the transceiver to tune and load properly.

160-meter amplifier construction hints

Building a linear amplifier for 160 meters? No big problem, provided you remember that this creation is operating at a frequency closer to the broadcast band than to any other ham band, and design accordingly. The amplifier shown in fig. 2 serves as an example. Only the rf circuitry is considered; the metering and control circuits aren't involved in this examination.

The first consideration is that all bypass capacitors have to be an order of magnitude larger than those values used on the higher frequency bands. For low-voltage, low-power circuits, a bypass or coupling capacitor of 0.05 μF is satisfactory. For high-voltage circuits, such as plate blocking and

Table 1. Pi network component values for different load impedances.

Q	Frequency	C1(Input C)	L(Induct.)	C2(Output C)	Load Z
16	1.8 MHz	682 pF	13.11 μH	3708 pF	50 ohms
16	1.8 MHz	660 pF	14.00 μH	3020 pF	75 ohms

MADISON SPRING FLING

New rigs and old favorites, plus the best essential accessories for the amateur.

3621 FANNIN ST
HOUSTON, TX 77004-3913
CALL FOR ORDERS
1-713-520-7300 OR
1-713-520-0550



ALL ITEMS ARE GUARANTEED OR SALES PRICE REFUNDED



IC2BA List 429 Your Cost 369 00

ANTENNAS

Isopole 144 MHz	44.95
AOP-1, Complete Oscar Antenna	149.95
Butternut HF6V, 80-10 vertical	125.00
HF2V, 80 & 40 vertical	119.00
HF4B	189.00
Hustler G7-144	119.95
Hustler 6BTV	139.00
KLM HF World Class Series Antennas	Call Don
Alpha Delta Twin Sloper	49.00
Coax Seal	2.00/roll
B&W Dipoles	Less 10%
KLM KT-34A	399.00
W2AU, W2DU	Now Available
NEW KLM 1, 2-44LBX	129.00
1296 Power Divider	Soon
Orion CD-78 + BS 80 75/80 rotatable dipole	299.00

OTHER ANTENNAS

Diamond D-130 Discone 25-1300 MHz	79.00
Larsen Kuldock	17.00
Larsen 2M 1/2 wave telescope ant	25.00
Avanti AP151, 3G on Glass Antenna	36.00
Anteco 2M, 5/8, Mag Mount, Comp	25.00
Orion 2M 1/2 wave Handy Antenna	19.00
Van Gordon SLA-1 160-80-40 Sloper	44.00
Valor AB-5 Mobile	79.95
Stoner DA100 D Active Rx Antenna	190.00
DC Tenna Hitch 3/8-24 Thread	
Fits 3/4" trailer hitches	29.95

KEYS

Bencher & Vibroplex	Less 10%
Bencher is now improved. Screws & springs, all stainless steel and extra hand polishing.	
Nye ESK-001 Keyer	58.00

TUBES

Collins & Drake Replacement tubes	Stock
GE 6146B	12.95
3-500Z	109.95
GE Industrial Tubes	Call
GE 12BY7A	7.00
GE 6JS6C	12.95
GE 8950	16.00
12JB6 Sylvania	6.00
Hard to find Tubes 50-90% off list	
6JB6A	9.95
6JE6C/6LQ6	9.95

BOOKS

We stock SAMS, TAB, ARRL, RSGB, Ameco Radio Pubs	Call
New 1987 Radio Database Book - International SW plus reviews	12.95

PARTS

1.5 Amp/400V full wave bridge rectifier	1.95
2.5A/1000PIV Epoxy diode .0015/10KV or .00120KV	29 each or 19.00/100
1.95 each	
3N201	.95
4 inch ferrite rod	1.95
365pF cap	1.95
Sanyo AAA AA Nicads w/tabs	2.00
2, 4, 5, 6, 8 pin mic plugs	3.00
1/8, 1/4, watt carbon resistors	.05 each
Meters 0-3000 VDC 2 1/2" Square 0-1 Amp DC	9.95
Drake - Collins mike plug	2.00
Thousands of panel meters	3.95 up CALL
MICA Cap .0004/3KV	5.00 others CALL
Close out on rigs & accessories. All the time	Call
We may have what you're looking for	
Diodes 3A/1000 PIV	29
Duracell 9 Volt Battery - 2 Pak MN1604	3.49
DC Fan 3 1/2" Sq. x 1"	9.95

SERVICES

Alignment, any late model rig	50.00
Flat fee Collins rebuild	Call

USED EQUIPMENT

All equipment, used, clean, with 90 day warranty and 30 day trial. Six months full trade against new equipment. Sale price refunded if not satisfied.

KWM 380/2CW

ETD/ALPHA 77, Clean

ICOM IC 745

TenTec 505 Argonaut

YAESU FT 101E

YAESU FT 901 DM/CW

Kenwood TS-830S/CW

TS-430S/acc

TS-520S

Drake TR4cw, clean

Call for latest used gear list
(800) 231-3057

TOWER ACCESSORIES

1/4" E H S Guy cable, Rohn US, 1000 ft	250.00
3/16" E H S cable, Rohn US, 1000 ft	210.00
1/4" Guy Cable, 6100 #7 x 7 strand, import	15c/ft
3/16" Guy Cable, 3700 #7 x 7 strand, import	12c/ft
3/8" x 6 E&J Turnbuckle	7.95
3/16" Wire Rope Clips	40
1/4" wire clips	50
1/4 Thimbles	45
Porcelain 500D Guy Insulator (3/16)	1.99
Porcelain 502 Guy Insulators (1/4)	3.39

POLICIES

Minimum order \$10.00. Mastercard, VISA, or C.O.D. All prices FOB Houston, except as noted. Prices subject to change without notice. Items subject to prior sale. Call anytime to check the status of your order. Texas residents add sales tax. All items full factory warranty plus Madison warranty.

DON'S CORNER

*Beginners Guide to Antennas & The Butternut HF-6V is the most popular Amateur Antenna being sold today. Thousands in use around the world today.

STOCK ITEMS CALL

Power Range	Frequency Bands (MHz)					
	2-30	25-60	50-125	100-250	200-500	400-1000
5 watts	--	5A	5B	3C	5D	5E
10 watts	--	10A	10B	10C	10D	10E
25 watts	--	25A	25B	25C	25D	25E
50 watts	50H	50A	50B	50C	50D	50E
100 watts	100H	100A	100B	100C	100D	100E
250 watts	250H	250A	250B	250C	250D	250E
500 watts	500H	500A	500B	500C	500D	500E
1000 watts	1000H	1000A	1000B	1000C	1000D	1000E
2500 watts	2500H	2500A	2500B	2500C	2500D	2500E
5000 watts	5000H	5000A	5000B	5000C	5000D	5000E

MADISON

Electronics Supply

3621 FANNIN
HOUSTON, TEXAS 77004

1-713-520-7300 OR 1-713-520-0550

New ICOM. Call on the IC-2AT, IC-38A, IC-03AT

bypass units, a value of 0.005 μF will suffice.

In low-voltage circuits, the Sprague "cera-mite" series of capacitors will do the job: the type 5HKP10 or 5GAP10 rated at 500 volts are satisfactory. For medium-high voltages, the Sprague 0.0047 μF , 6 kV (dc) capacitor, type 60GAD47 is suggested. Sangamo also makes a 500-volt dc-rated, 0.02 μF mica capacitor (FD203J03) that is satisfactory for low voltage circuits. Two of these units can be paralleled for 0.04 μF .

A larger-than-normal filament choke (RFC2) should be employed on 160 meters. If the choke is too small in inductance, it will tend to detune the pi-network input circuit because the choke is in parallel with capacitor C2 and introduces "negative capacitance" across C2, in addition to allowing rf power to pass down the choke and into the filament transformer. A suitable choke consists of 20 bifilar turns of No. 12 wire (Formvar) on a 0.5-inch diameter, 7-inch long ferrite rod ($\mu = 950$).

A pi-L plate circuit is recommended to provide additional harmonic attenuation over that of a pi-network. Using high power, it's possible for the second harmonic of a 160-meter transmitter to fully meet FCC specifications, yet provide enough power in the 80-meter band to seriously affect nearby Amateurs operating close to the harmonic frequency. In this case, the pi-L configuration provides an extra 15 dB of second-harmonic attenuation at very little additional cost to the amplifier.

The greater rejection of this circuit allows the designer to decrease the network Q to provide smaller component values. In this case, a Q of 8 was chosen. The required component values for resonance at 1.8 MHz are given in the drawing. A total of 300 pF, with at least 100 pF of it variable, will serve as the tuning capacitor, and a total value of 2000 pF, with 1000 pF of it variable, will do the job as the output loading capacitor.

Transmitting-type, zero-coefficient ceramic capacitors (such as the Cen-

tralab type 850S) may be used to pad capacitor C3. Large, mica transmitting-type capacitors (often found at flea markets) can be used for padding the loading capacitor, C4.

The plate rf choke (RFC 1) must have sufficient inductance so that it doesn't affect the pi-L network to any great extent. From an rf point of view, the choke is in parallel with tuning capacitor C3. If the choke is too small, the value of C3 must be increased to compensate for the inductance of the choke. A minimum inductance for RFC 1 for 160-meter operation is about 250 μH . An inductance value up to 1 mH is more acceptable.

Note that the plate blocking capacitor has a value of 0.005 μF . This is considerably larger than found in amplifiers designed for the higher frequency bands.

A 20-ohm, 20-watt wire-wound resistor is connected in series with the B-plus lead. This serves as a low- Q rf choke for VHF harmonic suppression as well as a safety device in case of an ion flashover in the amplifier power tubes. The plate bypass capacitors on each side of this choke are 0.005 μF , 5 kV-ceramic units.

When such large coils as L2 and L3 are used in the plate circuit, it's imperative that they not couple to the cabinet. If an all-metal cabinet is used, it can easily become a one-turn, shorted inductor closely coupled to the output tank. This fact was brought to light in a homemade amplifier built within a steel enclosure. The efficiency of the amplifier was mysteriously low and the cabinet ran very warm — warmer than one would think, since an efficient cooling system was used. It was found that the circulating rf currents in the enclosure accounted for nearly 200 watts of output power! No wonder the cabinet ran uncomfortably warm! Rearranging the amplifier coils cured the power loss problem.

design summary

Coupling and bypass capacitors for a 160-meter amplifier have to be an order of magnitude larger than those chosen for an amplifier whose lowest



Only 1/2" thick

"GO-ANYWHERE" METER

Quality, shirt pocket, digital multimeter tests electrical equipment — at home, in your car, on your job, and even in the back woods! Case folds to approx. 4.5"H x 3"W x 1/2" thick. Measure up to 500V ac/dc and 20 megohms.

ONLY \$35., includes probes and carrying case. **Satisfaction guaranteed. 30 day money-back return. ONE YEAR WARRANTY.**

Call TOLL FREE: 1-800-221-5749
In CT: 203-967-4441
Mon-Fri, 8-5, EST.

VISA MasterCard

eaglestone

84 RESEARCH DRIVE • MILFORD, CT 06460

Send DM1000 pocket meter(s) at \$35. each plus \$2. each for shipping and handling.
 My check or money order is enclosed.

Charge: VISA® MasterCard®

Acct No.

Exp / Signature

NAME

ADDRESS

CITY

STATE ZIP HRM2

165

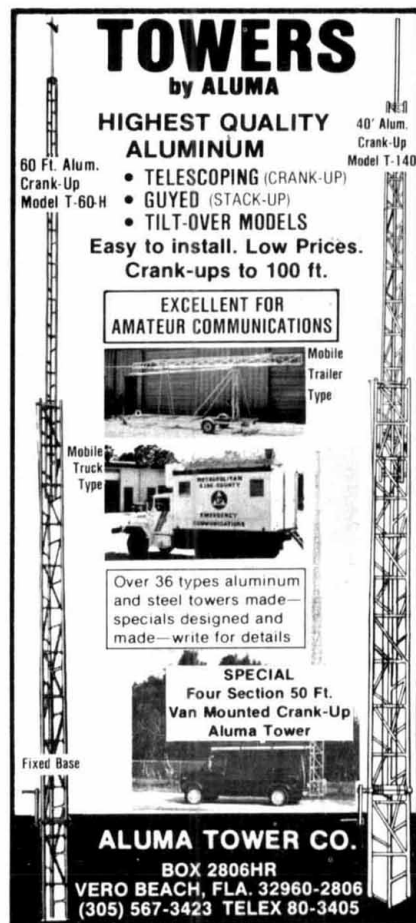

TOWERS by ALUMA

HIGHEST QUALITY ALUMINUM

- TELESCOPING (CRANK-UP)
- GUYED (STACK-UP)
- TILT-OVER MODELS

Easy to install. Low Prices.
Crank-ups to 100 ft.

EXCELLENT FOR AMATEUR COMMUNICATIONS

Mobile Trailer Type

Mobile Truck Type

Fixed Base

Over 36 types aluminum and steel towers made—specials designed and made—write for details

SPECIAL Four Section 50 Ft. Van Mounted Crank-Up Aluma Tower

ALUMA TOWER CO.
BOX 2806HR
VERO BEACH, FLA. 32960-2806
(305) 567-3423 TELEX 80-3405

166

CONTROL YOUR SHACK FROM YOUR MOBILE /H.T.

Super ComShack 64

Repeater Controller / Dual Remote / Autopatch

Instant code practice mode controlled from your H.T.

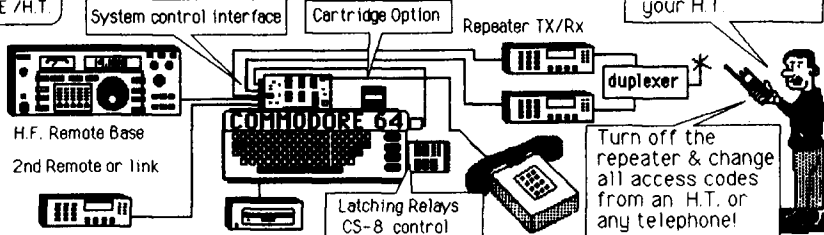

Turn off the repeater & change all access codes from an H.T. or any telephone!

Super Repeater Controller

- *Remotely programmable with Touchtones/ change up to 9 sets of access codes from H.T. or telephone!
- *Synthesized speech consisting of high quality male or female digitized human voice
- *Dual Remote base (H.F. & V.H.F.)
- *Autopatch & Super Repeater Controller
- *Program voice ID tail message from your H.T.
- *Automatic voice clock & activity timers
- *Multiple commands can be executed at once (up to 16 digits per command string)
- *Sub-audible tone & speed dial compatible
- *Alarm clock & auto-execute command string!
- *Optional autoboot cartridge (no disk drive needed)
- *Send system commands from telephone line!

Special Club Features

- *Generates random code practice @ any speed with voice feedback after each 20 random code group!
- *Set CW speed & pitch from your H.T.
- *Input up to 22 vocab words & letters as ID or mail box message @ speed dial rates from H.T.
- *Enable/disable up to 50, tel. #'s + wild cards

Autopatch Specifications

- *300 Touchtone loadable Autodial numbers plus 10 Emergency Autodial (quick access)
- *300 Reverse patch call signs uploaded from your H.T./general or directed page modes
- *Incoming caller receives voice message to enter 3 digit code to selective page a call sign (D.P. mode)
- *Phone number memory readback
- *Enable/disable 50 area codes + wild card #'s
- *Full or half duplex (repeater on/off)
- *Storage of MCI/Sprint access codes
- *Call waiting allows switching to second phone line
- *Touchtones are regenerated onto the tel./speed dial
- *Touchtone or dial pulse modes
- *Reverse patch active in all modes

Dual Remote Base Specifications

- *H.F. remote supports: Yaesu FT-757/767/980 Kenwood TS-440/940, Icom IC-735
- *2nd remote control data supports: Yaesu FT-727 FT-767 & Kenwood 711/811-or-the-7950 or TS-2530/70 with RAP! (control card)
- *10 H.F. Memory channels/enter or recall
- *Automatic USB/LSB/FM/AM mode select
- *Scan up/down, fast, or 100hz steps
- *Control CS-8 relay/latch/master reset /Status
- *H.F./V.H.F. Monitor only or TX enable modes
- *All control inputs are voice confirmed including frequency, mode, scan status, time, outputs on/off
- *VHF remote, as link input, & repeater can be active

System Options

- *8 Latching Relay control (CS-8) \$ 79.95
- + 3 DPDT 2A relays, 5 open collector outputs + user defined 2 letter function name & state + automatic PTT fan control/master all off code
- *Optional CMOS auto-boot 72k EPROM Cartridge programmed with your parameters \$99.95
- *Keypad Control for VHF remote, RAP1 \$149.95
- *Super ComShack Manual (credit later) \$15.00

MODEL CS64S-\$349.95 (wired and tested)

includes: computer interface, disk, cables & manual, duplex & simplex versions are supplied (some features not applicable when using simplex) (add \$4.00 shipping / Ca. residents add 6%)
MASTERCARD/VISA/CHECK/M.O./COD

Engineering Consulting

583 Candlewood St.
 Brea, Ca. 92621
 tel: 714-671-2009

frequency of operation is 80 meters. In the same fashion, 160-meter rf chokes have to be at least twice the size (inductance) of their 80-meter counterparts. In particular, the B + lead must be well filtered, or rf will skip down this lead, pass through the power supply and disappear down the primary power line, perhaps to light up a lamp bulb in a nearby receptacle! It's costly to generate rf watts on 160 meters and easy to lose them if care isn't taken in designing the equipment.

ham radio

MAKE YOUR OWN CANOPIES

WE HAVE:

- * SNAP JOINTS & PARTS FOR 3/4" & 1" TUBING.
- * SILVER, WHITE OR BLUE TARPS.
- * BUNGEEES & ACCESSORIES.
- * COMPLETE PACKAGES AVAILABLE.
- * FREE BROCHURE ON REQUEST.

ELAINE MARTIN, INC.

POB 261, Dept. H
 Highwood, IL 60040
 Phone: 312-433-0106 ✓ 172

Audio Blaster Module IC-02AT/IC-04AT/IC2AT

Module installs inside the radio in 15 Min. Boost audio to 1 watt! Low standby drain/Corrects low audio/1000's of happy users (Works in other H.T.'s too)

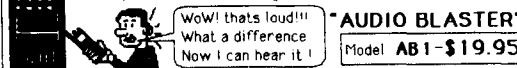

"AUDIO BLASTER"
 Model AB1-\$19.95



Touchtone to RS-232 (300 baud interface)

Program your computer in basic to decode multidigit "strings", sound alarms, observe codes. Simple to install, +12 VDC /audio, includes basic program for C64/VIC20/C128, all computers! "DECODE-A-PAD" Model DAP \$89.95

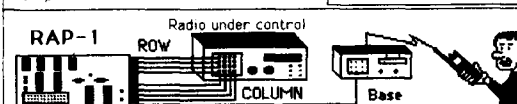

Remote Keypad Rows & Columns Controller Plus Two 4 digit decoders (on/off)/Will control frequency of any keypad entry radio such as the Kenwood 7950/2530/IC04-AT Easy to install in parallel with existing keypad/Use with ComShack 64 as a freq. controller or with Pro Search rotor control box/A versatile board for all remote control applications. The latches may be used for on/off or momentary

"REMOTE-A-PAD" Model RAP-1 \$149.95

Touchtone 4 Digit Decoder & on/off latch

50,000 combinations

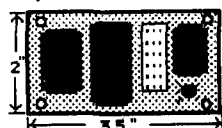

Repeater on/off Master control

Wired and tested +5 to +12 Volts/ User programmable to 50,000 codes/ All 16 digits/Send code once to turn on, again to turn off/ Momentary & Latching output/drives relay/LED latch indicator/Optional 4 digit extra custom latch IC's \$8.95 each/add as many latches as you want to your external board Model TSD \$59.95



Touchtone Decoder Kit M957 Teltone 5 to 12v. 15ma (SSI-201 compatible)/inc. 3.58 Mhz Crystal/ 22 pin socket, Data Sheet, Sample circuits, decoder specs, all 16 touchtones, BCD/HEX No filters req Model TTK \$22.95

7 MILLION TUBES

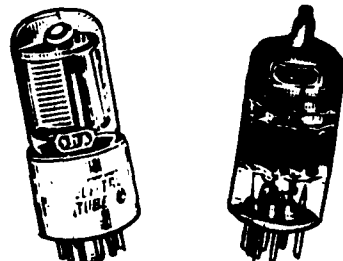

FREE CATALOG

Includes all Current, Obsolete, Antique, Hard-To-Find Receiving, Broadcast, Industrial, Radio/TV types. **LOWEST PRICES**, Major Brands, In Stock.

UNITY Electronics Dept. H

P.O. Box 213 ✓ 173

Elizabeth, NJ 07206

Electronic Repair Center

Service

Amateur Commercial Radio

The most complete repair facility on the East Coast.

Large parts inventory and factory authorized warranty service for Kenwood, Icom and Yaesu.

SEND US YOUR PROBLEMS

Service "Hams" for 30 years, no rig too old or new for us.

HAMTRONICS, INC.

4033 Brownsville Road

Treose, Pa. 19047

215-357-1400



1-800-USA-9913

GENUINE BELDEN CABLES

Belden #	Mil #	500' Roll	100' x up	99' & down
9911	RG-8	\$185	33	39
R267	RG-213	195	39	40
R214	RG-8	149	33	35
R247	RG-8	145	32	34
9234	RG-8X	80	17	17

Amphenol connectors:

UG-21D	"N" Male cable end	3.00
UG-21D	"Fitted for Belden 9913"	4.50
UG-29A	"N" Barrel connector	4.75
UG-58A	"N" Female chassis mount	3.50
UG-146	"N" Plug to UHF jack	7.50
UG-83	"N" Jack to UHF plug	8.50
PL-259	UHF Male cable end silver	1.25
PL-258	UHF Barrel connector	2.00
UG-260B	BNC Plug for MiniX fitted	3.60
UG-625B	BNC panel receptacle	1.35

8 gauge hook-up wire 28¢/ft.

Perfect for power supplies. Red or Black only.

Vibroplex Keyer/paddles
MFJ antenna Tuners & Acc.

COMPLETE STOCK, SAME DAY SHIPPING

Seth Thomas 13" 24-hour Station Clock
Reg. price \$9.90 Nov. only \$28.95

in New Jersey 201-387-6424
110-4 Route 10
L. Hanover, N.J. 07936

QEP's

TELEWAVE ANTENNAS

FIBERGLASS COLLINEAR

COOL BLUE



Telewave's POWER MASTER ANTENNA™ line features heavy duty fiberglass, end fed antennas which are especially designed for the most adverse conditions. The cool blue color blends with the skyline yet absorbs the rays from the sun which assist in de-icing the antenna. All internal components are brass or copper, designed in a manner to allow for years of flexing without fracturing of any joints. The heavy duty tapered design with its strong interwoven fiberglass housing is fabricated to withstand wind loading of up to 125 MPH with 1/2 inch if radial ice or 150 MPH wind loading without ice. The strong flexible action helps to de-ice the antenna with only a minimum of movement. The brass cap at the tip of the antenna is designed to exhibit DC ground potential while assisting on lightning protection. The unique design of each antenna provides two internal ground planes, eliminating the need for troublesome external ground planes. The broadband design of these antennas with their excellent VSWR and rugged construction makes these the most desirable antennas for any duplexing or multicoupling application. One set of heavy duty mounting clamps and one 12 inch jumper cable will be shipped standard with each antenna.

With the
MILLENNIUM SEAL™
of Quality

TELEWAVE, INC.

1155 TERRA BELLA, MOUNTAIN VIEW, CALIFORNIA 94043

(415) 968-4400 • TWX 910-3795055 • FAX (415) 968-1741

ORDER TOLL FREE — (800) 331-3396

ANTENNA

And
TOWER
ACCESSORIES

MAST ADAPTERS

MA-2 \$22.50 NEW
MA-3 \$29.50

BEAM MOUNT

BM-1 \$34.50

STANDOFFS

SO-1 \$34.50

PO-1 Pully Kit \$8.50

SO-2 \$64.50

SO-3

Ginpole Kits
GP-81 \$129.50
GP-51S \$139.50
BG-18 Ladder Mast \$249.50
FOB Oaklawn

Commercial Antenna Standoff \$99.50



NEW FREE CATALOG NOW AVAILABLE

IIX EQUIPMENT LTD.

P.O. Box 9 Oaklawn, IL 60454

(312) 423-0605

✓ 170

MICROWAVE MODULES Ltd.

LIVERPOOL ENGLAND

LINEAR TRANSVERTERS

SSB—CW—AM—FM	PX PRICE
MMT 50/28-S 50 MHz 20 Watts	\$342.00
MMT 50/144 50 MHz 20 Watts	342.00
MMT 144/28 144 MHz 10 Watts	186.00
MMT 144/28-R 144 MHz GaAsFET 25 Watts	342.00
MMT 220/28-S 220 MHz 15 Watts	242.00
MMT 432/28-S 432/435 MHz 10 Watts	285.00
MMT 1296/144-G 1296 MHz GaAsFET 2 W	362.00
MMT 1268/144 OSCAR Mode-L 2 Watt xmit	278.00

CONVERTERS

MMC 144/28-HP 2 m GaAsFET	74.00
MMC 432/28-S 70 cm Down to 10 m	83.00
MMK 1296/144 23 cm Down to 2 m	186.00

CALL FOR CATALOG AND OSCAR SYSTEMS
PRICES SUBJECT TO CHANGE WITHOUT ADVANCE NOTICE
VISA MASTERCARD ACCEPTED

POWER AMPLIFIERS

PREAMPLIFIER BUILT-IN	PX PRICE
MML 144/30-LS 144 MHz 30 Watts HT AMP	\$129.00
MML 144/100-LS 144 MHz 100 Watt HT AMP	242.00
MML 144/200-S 144 MHz 200 Watt GaAsFET	429.00
MML 432/30-L 432 MHz 30 Watt HT AMP	232.00
MML 432/100 432 MHz 100 Watt ATV/SSB/FM	429.00
MML 432/50 432 MHz 50 Watt / 10 Watt in	219.00
MML 1296/15 1296 MHz 15 Watts	CALL

PREAMPLIFIERS GaAsFET

MMG 144V 2 m RF Switched	65.00
MMG 1296 23 cm	111.00

ATV

MMC 435/600 70 cm Block Converter	69.00
MTV 435 20 Watt 70 cm xmtr	299.00

THE "PX" SHACK

1155 TERRA BELLA, MOUNTAIN VIEW, CALIFORNIA 94043

✓ 171

CALLING HOURS:
11 AM — 3 PM orders
6 PM — 10 PM technical
EST.



ALPHA DELTA

Model DELTA-4

Lightning Surge Protected
4 Position Coax Switch

Superior RF switching and equipment protection for Amateur, commercial and military communications stations. * Exclusive "center-off" ground position internally disconnects and grounds all antenna circuits for maximum protection when operator is away from the station. * Incorporates the famous Alpha Delta replaceable ARC-PLUG cartridge for active antenna protection while grounding other 3 antenna positions. An Alpha Delta FIRST! * Features custom designed cast aluminum housing with constant impedance micro-strip cavity construction for low loss performance from 1.5 to 450 MHz. No lossy water switch. * Positive detent ball-bearing switch drive snaps firmly into place. * Handles full legal power. * Built with pride in the U.S.A.

Model DELTA-4 4 POSITION COAX SWITCH
(UHF CONNECTORS) \$69.95

Available from your Alpha Delta dealer or order direct. Please add \$4.00 shipping and handling, US only. Exports quoted.

ALPHA DELTA COMMUNICATIONS, INC.

PO Box 571
Centerville, OH 45459 (513) 435-4772
current solutions to current problems



The monthly magazine with a natural blending of two popular hobbies — Ham Radio and Computers

- ★ Articles on Ham Radio & Most Personal Computers
- ★ Hardware & Software Reviews
- ★ Various Computer Languages
- ★ Construction Articles
- ★ Much Much More

Your #1 Source for PACKET Info

"...received my moneys worth with just one issue..."

—J. Trenbick

"...always stop to read CTM, even though most other magazines I receive (and write for) only get cursory examination..."

—Fred Blechman, K6UGT

U.S.A.....\$18.00 for 1 year
Mexico, Canada.....\$32.00
Foreign \$43.00(land)-\$68.00(air)
(U.S. funds only)
Permanent (U.S Subscription).....\$150.00
Sample Copy\$3.50



Circulation Manager

1704 Sam Drive

Birmingham, Alabama 35235

Phone 205/854-0271



INT'L MONTHLY MAGAZINE - BY AND FOR ACTIVE RADIOAMATEURS

RADIOSPORTING

A magazine dedicated to quality and sportsmanship in amateur radio operating. Fresh, timely, practical and down to earth reading for little pistols and big guns. Written by world's best in their fields.

Includes, DX News, QSL Info, 160 m, DXpeditioning, Propagation, Awards, contest rules and results, Traffic-Emergency, FCC News, New Products, Antennas, technical articles, equipment reviews and modifications, computer programs, Radio Funnies, Club Life, YL, RTTY, VHF/UHF, Mail Room, Classified Ads and much more in a magazine format with the speed of a bulletin.

RADIOSPORTING sponsors DX Century Award, Contest Hall of Fame, World Contest Championship and World Radio Championship contest.

"Your publication is superb! Keep it up!"

Joe Reisert, W1JR

"Your W2PV articles are priceless. Your magazine is super!"

Rush Drake, W7RM

"Let me congratulate you on a very impressive magazine. Just what I've been looking for as a DXer and Contester!"

Dick Moen, N7RO

"RADIOSPORTING, once received, cannot be tossed aside until it is read from cover to cover. Then reviewed again and again."

Chas Browning, W4PKA

Subscription rates: 1 year USA \$18, Canada CDN\$24, Overseas US\$21; 2 years \$33, \$44, \$39 respectively. Single issue \$2.

TRY US! SUBSCRIBE OR SEND \$1 FOR YOUR SAMPLE COPY.

RADIOSPORTING Magazine
PO Box 282, Pine Brook, NJ 07058, USA

176



Name _____

Call Sign _____

Address _____

City _____ State _____

Zip _____ Phone _____

Date _____

Signature _____

174

ham radio Reader Service

For literature or more information, locate the Reader Service number at the bottom of the ad, circle the appropriate number on this card, affix postage and send to us. We'll hustle your name and address to the companies you're interested in.

101 113 125 137 149 161 173 185 197 209 221 233 245 257 269 281 293 305 317 329 341
 102 114 126 138 150 162 174 186 198 210 222 234 246 258 270 282 294 306 318 330 342
 103 115 127 139 151 163 175 187 199 211 223 235 247 259 271 283 295 307 319 331 343
 104 116 128 140 152 164 176 188 200 212 224 236 248 260 272 284 296 308 320 332 344
 105 117 129 141 153 165 177 189 201 213 225 237 249 261 273 285 297 309 321 333 345
 106 118 130 142 154 166 178 190 202 214 226 238 250 262 274 286 298 310 322 334 346
 107 119 131 143 155 167 179 191 203 215 227 239 251 263 275 287 299 311 323 335 347
 108 120 132 144 156 168 180 192 204 216 228 240 252 264 276 288 300 312 324 336 348
 109 121 133 145 157 169 181 193 205 217 229 241 253 265 277 289 301 313 325 337 349
 110 122 134 146 158 170 182 194 206 218 230 242 254 266 278 290 302 314 326 338 350
 111 123 135 147 159 171 183 195 207 219 231 243 255 267 279 291 303 315 327 339
 112 124 136 148 160 172 184 196 208 220 232 244 256 268 280 292 304 316 328 340

Limit of 15 inquiries per request.

NAME _____ CALL _____

ADDRESS _____

CITY _____ STATE _____ ZIP _____

Please use before April 30, 1987

March 1987

AFFIX POSTAGE
OR
POST OFFICE
WILL NOT
DELIVER

ham
radio
magazine

READER SERVICE CENTER
P.O. BOX 2558
WOBURN, MA 01888

ATTN: Reader Service Dept.

C-64 and GLB PK-1 interface circuit

Get on packet quickly,
easily with readily
available components

Until just a few years ago, I thought that packet radio was an interesting part of our hobby, but one that was too difficult and too expensive to enter. I'd

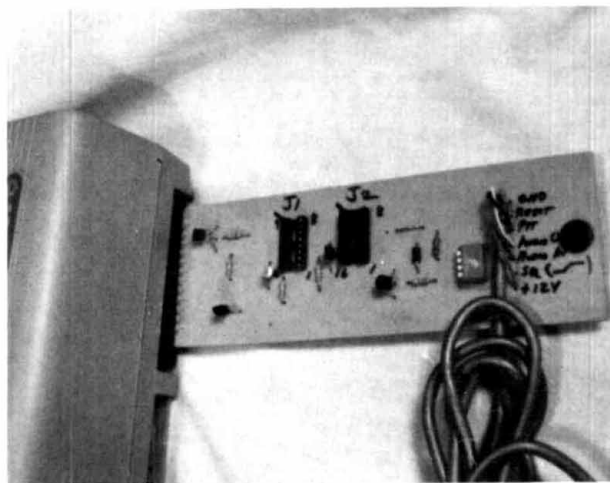

fig. 1. Interface card plugs into C-64 user port. On the author's version, the ribbon cables from J1 and J2 on the PK-1 are terminated in 16-pin DIP headers and plugged into IC sockets on the interface PC board. On later versions, the ribbon conductors were soldered to the PC board. The black dot at the end of the PC board is a rubber bumper which supports the free end of the board.

heard stories of people who spent months scrounging for parts and equipment.

All that changed when GLB introduced the PK-1 Terminal Node Controller. For those of us who already owned a Commodore 64 computer, the PK-1 was about the cheapest way to go. Intrigued, Neil Abitabile, WA2EZN, and I ordered two units from GLB.

We should have planned ahead. The PK-1s were only days from delivery when we realized that neither of us had the foggiest idea of how we were going to interface them with the C-64. One thing was clear; no one was offering an interface off the shelf.

Neil and I began making inquiries on the 145.135 repeater in Carmel, New York, where a large number of packeteers hang out. Eventually we got the information we needed to design a circuit that provides the necessary functions.

interface requirements

The DATA IN and DATA OUT lines between the PK-1 and the C-64 must be inverted. RTS and CTS lines from the PK-1 to the D and K pins on the user port must be linked without inverting polarity. A pc board serves as the common point for the three cables that link the various units.

Two ribbon cables connect J1 and J2 on the rear of the PK-1 to the solder pads on the pc board. A third cable (see fig 1) goes from the pc board to the transceiver for +12 volts, receive audio, transmit audio, push-to-talk, and squelch back-off (if used — see sidebar).

John B. Meagher, W2EHD/ex-W8JGN, 27
Fourth Street, Closter, New Jersey 07624

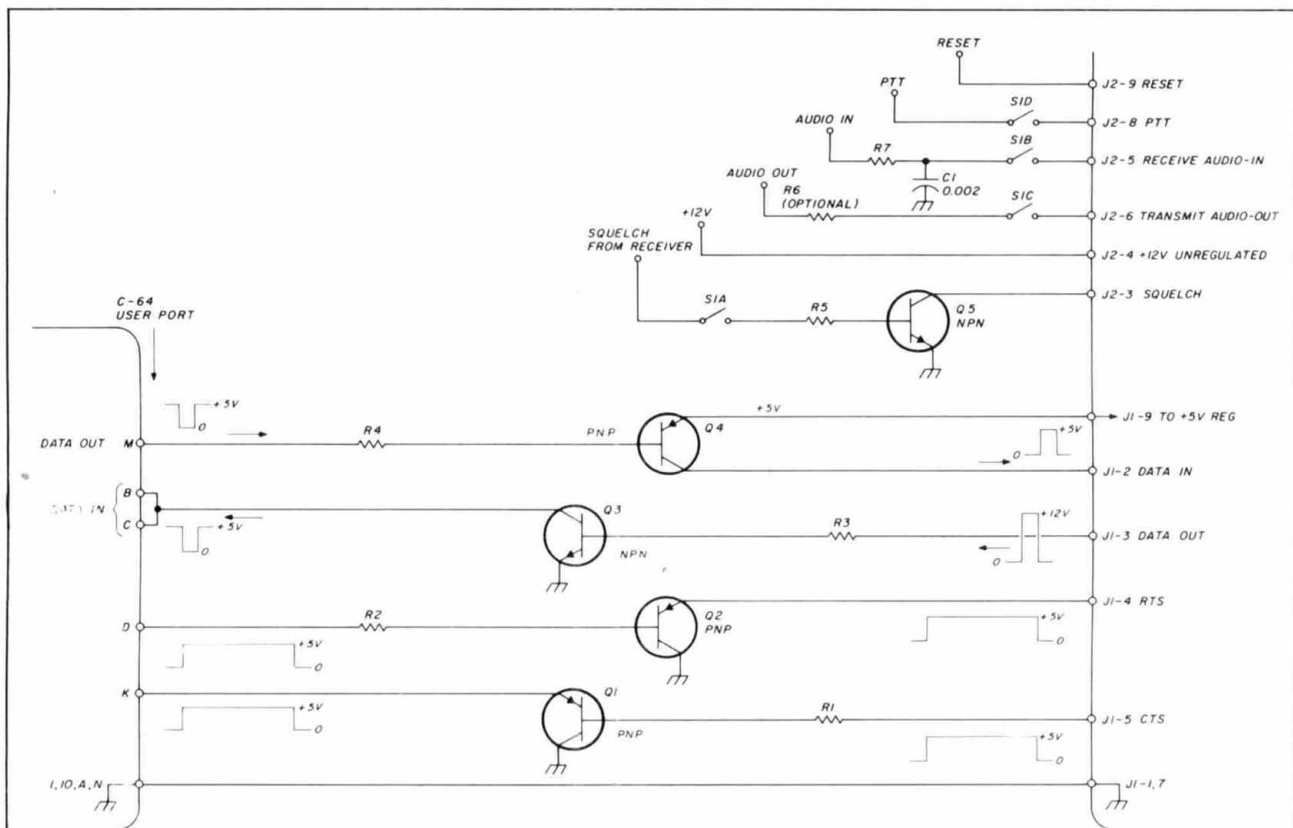

fig. 2. Interface card schematic.

C1	0.002 μ F
P1, P2	5/10 0.156 inch insulation displacement edge connector (available from GLB).
P3	12/24 0.156 inch edge connector (Texas Instrument PN H411121-12). Available from Digi-Key PN C1-12.
Q1, Q2, Q4	PNP (2N3906 or equivalent)
Q3, Q5	NPN (2N3904, 2N2222 or equivalent)
R1, R5	10 k 1/4 Watt, 10 percent
R6	18 k optional (see text)
R7	6.2 k optional (see text)
S1	4PST DIP switch

construction

Flexibility was a key consideration in board layout. S1 is a 4PST DIP switch which permits the operator to positively disable SQUELCH, BACK-OFF, PTT, RECEIVE-AUDIO and TRANSMIT-AUDIO. Neil and I found that there were times when we needed to isolate the PK-1 and the transceiver from the outside world for checks or experimentation.

Refer to the schematic (fig. 2) while reading the next few paragraphs. Note that R6 is optional. If the PK-1 packet audio to the transmitter can't be sufficiently reduced by R30 on the PK-1 board, then R6 can be inserted. The value can be determined experimentally. More than likely, however, it won't be needed, so it can simply be jumpered out.

R7 is also optional. We obtain receive audio for the

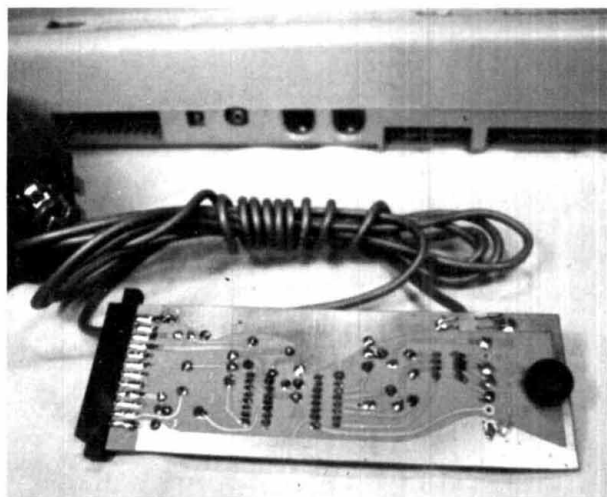

fig. 3. Bottom view of the interface PC board. The pins of the PC card edge connector are soldered to the contact fingers.

PK-1 directly from the discriminator. Initially, I was afraid that R29 (in the PK-1) might not provide adequate isolation to avoid overloading the discriminator. C1 is also an option. Some packeteers claim that oper-

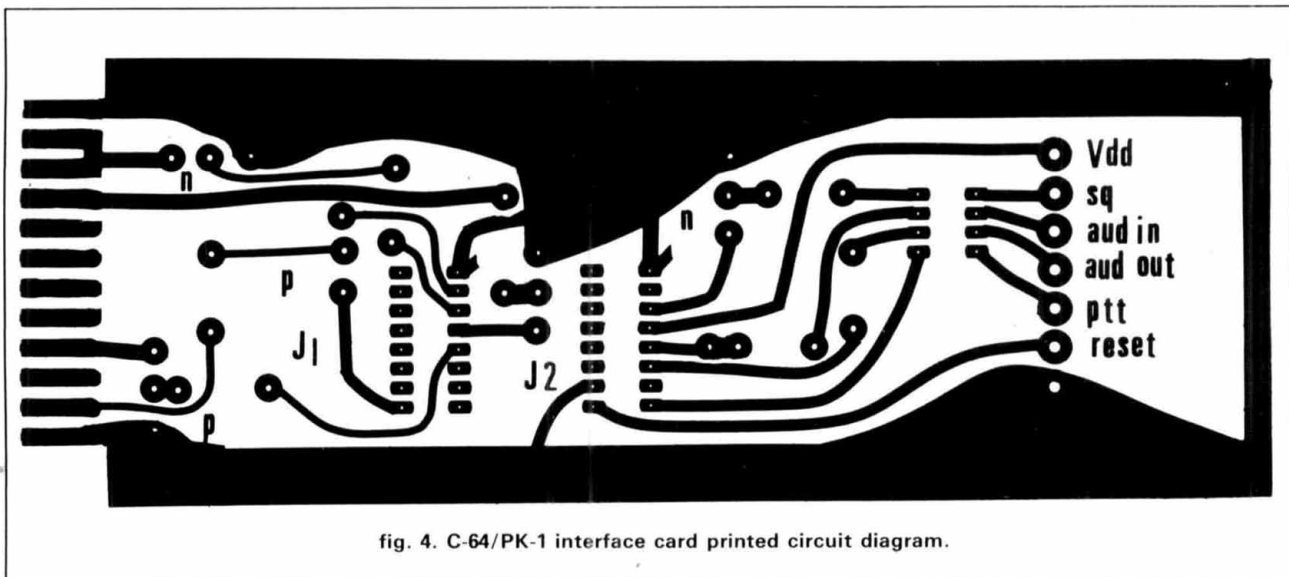

fig. 4. C-64/PK-1 interface card printed circuit diagram.

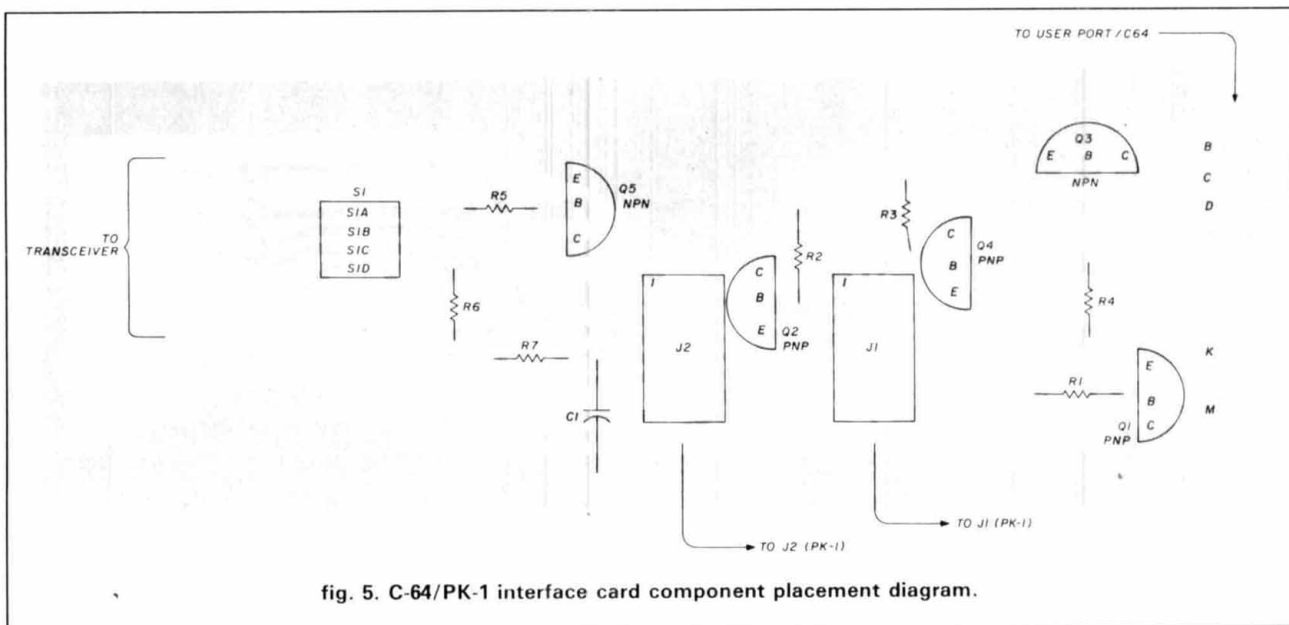

fig. 5. C-64/PK-1 interface card component placement diagram.

ation is more reliable if the high frequency components of the receive audio are rolled off. The values for base resistors R1-R4 are not critical. I used 10 k, but any value from 3.9 k to 15 k worked just as well.

At first we had a tough time finding a proper 12/24 pin, 0.156-inch pc edge connector to mate with the C-64 user port. The initial version of the interface board uses a connector that was cut to length with a hand-held jigsaw. Later, Terry McGraw, WA2UDG, discovered that TI makes one that's an exact fit (see parts list).

connections

The PK-1 requires 12 volts at 200 milliamperes. The simplest source is the transceiver with which the PK-1

will be used. After etching and drilling the pc board (figs. 4 and 5), connect the ribbon cable to the "IDC" (Insulation Displacement Connector) cable plugs for J1 and J2 on the rear of the PK-1. (Neil and I bought the connectors and the cable from GLB when we ordered the PK-1s.) Strip the other end of the ribbon cable conductors; before soldering them through the pc board holes, however, *make sure that the appropriate conductor from the plug goes to the correct pc board hole*. Double-check against the pin-out illustration in the GLB PK-1 owner's manual. (On the original version, the ribbon cables from the PK-1 terminate in DIP headers and plug into IC sockets on the board.)

The umbilical to the transceiver is next. You'll have to decide how to access the +12 volt bus, PTT, audio-

SPECIAL



SYSTEM #1 \$399.00

Motherboard with bios and first 64K of RAM. Upgradable to a full 640K of RAM. Flip top case. K8XT (at look alike) keyboard. 150 watt power supply with all the power needed to run extra drives and cards.

SYSTEM #2 \$699.00

Motherboard with bios and first 256K of RAM. Upgradable to a full 640K of RAM. Flip top case. K8XT (at look alike) keyboard. 150 watt power supply. Dual Disk Drive card with cables. One floppy drive. DS DD 360K. A color graphics card with RGB and composite output.

(All you need is a monitor)

SYSTEM #3 \$999.00

Motherboard with bios and first 256K of RAM. Upgradable to a full 640K of RAM. Flip top case. K8XT (at look alike) keyboard. 150 watt power supply. Color graphics card with RGB and composite outputs. Multi I/O card with two disk drive ports, one parallel port, one serial port and one serial port option, one game port, clock and calendar with battery backup. Two floppy disk drives DS DD 360K and a composite monitor.

SHIPPING INFORMATION: PLEASE INCLUDE 10% OF ORDER FOR SHIPPING AND HANDLING CHARGES (MINIMUM \$2.50, MAXIMUM \$10), CANADIAN ORDERS, ADD \$7.50 IN US FUNDS. MICHIGAN RESIDENTS ADD 4% SALES TAX. FOR FREE FLYER, SEND 22¢ STAMP OR SASE.

HAL-TRONIX, INC. (313) 281-7773
12671 Dix-Toledo Hwy Hours
P.O. Box 1101 12:00 - 6:00 EST Mon-Sat
Southgate, MI 48195

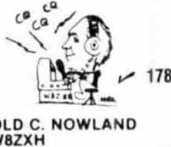

• CYPRESS GARDENS • SILVER SPRINGS • SEA WORLD •
 • DAYTONA BEACH •
 Come to Florida
 for the
WINTER HAMFEST
 ORLANDO AMATEUR RADIO CLUB, INC.
HAMCATION
 AND COMPUTER SHOW
 at Expo Centre
 MARCH 13, 14, 15, 1987
 1987 ARRL
 Southeastern Region
 Convention
 AIRCONDITIONED SWAP AREA TABLES \$20
 REGISTRATION:
 \$5 Advance \$7 At The Door
 Banquet \$12.50
 For tickets & swap table reservations
 SEND check and SASE to:
 Orlando Hamcation & Computer Show
 Dept. HAM, P.O. Box 547811, Orlando, FL 32854-7811
 • KENNEDY SPACE CENTER •
 • DISNEY WORLD •
 • EPCOT • DISNEY WORLD • SEA WORLD •

Interested in
SAVING MONEY?
 Want to find
 the **BEST BARGAINS**
 on **NEW and USED ELECTRONIC EQUIPMENT** available?

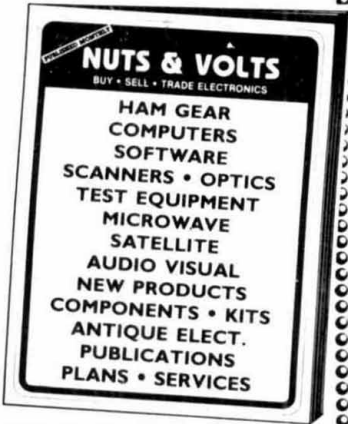

You'll Find Them
 in the Nation's No. 1
Electronic Shopper Magazine

NUTS & VOLTS

Now in our 7th Year

Nuts & Volts is published MONTHLY and features:

NEW STATE-OF-THE-ART PRODUCTS • SURPLUS EQUIPMENT • USED BARGAINS • 50% DISCOUNT TO SUBSCRIBERS ON CLASSIFIED ADS • EVENTS CALENDAR • NEW PRODUCTS • LOW COST DISPLAY AD RATES • NATIONAL CIRCULATION • AND A FREE 40-WORD CLASSIFIED AD WITH YOUR SUBSCRIPTION

SUBSCRIPTION RATES

- One Year - 3rd Class Mail \$10.00
- One Year - 1st Class Mail \$15.00
- One Year - Canada & Mexico (in U.S. Funds) .. \$18.00
- Lifetime - 3rd Class Mail (U.S. Only) \$35.00

ORDER NOW!

Send: Check Money Order Visa MasterCard

TO: **NUTS & VOLTS MAGAZINE**
 P.O. BOX 1111-H
 PLACENTIA, CALIFORNIA 92670
 (714) 632-7721

Name _____
 Address _____
 City _____
 State _____ Zip _____
 Card No. _____
 Exp. Date _____

**IF YOU'RE INTO ELECTRONICS,
 THIS MAGAZINE WILL SAVE YOU MONEY!**

Dealer Inquiries Invited

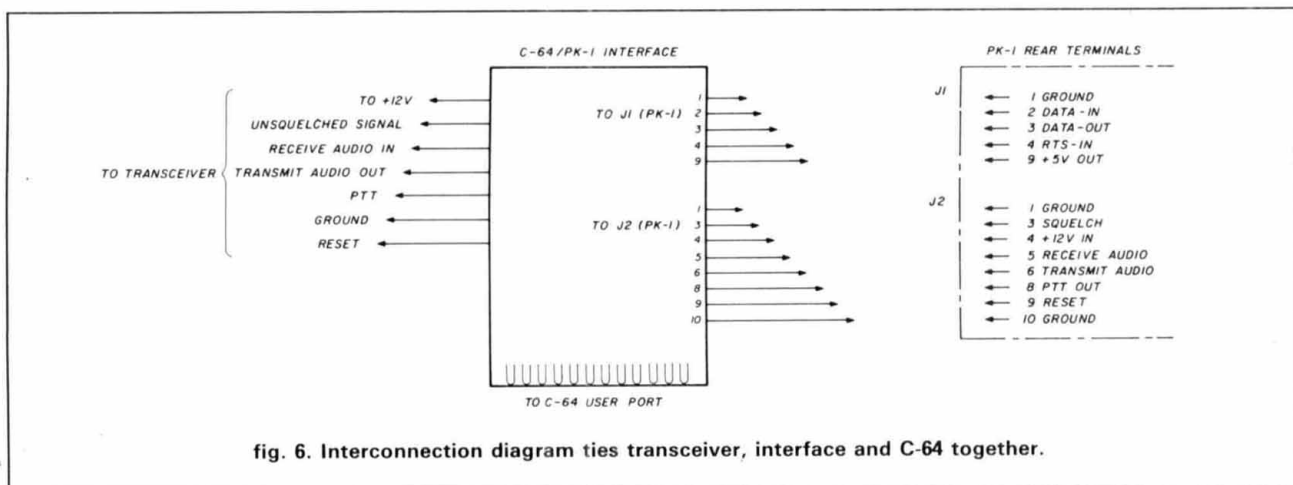

in, and audio-out on your rig. Ben Spieker, WB2YSJ, kindly milled five fins from my Azden PCS-2000's heat sink and bored a 5/8-inch hole for a multipin connector. Note that there's a seventh conductor on the pc board labeled "Reset" (fig. 6). It's there if you want or need an external connection to the PK-1's reset line. Solder the lower (foil side) pins of the edge connector to each of the 12 "contact fingers" etched on the underside of the pc board. For mechanical strength, you could flow 5-minute epoxy or hot glue between the top pins and the component side of the pc board or use a couple of threaded spade lugs from the connector mounting holes to the pc board.

operation

Before applying power, check for any wiring errors. With power off, plug the interface cable into the transceiver. Turn on the transceiver, and with a voltmeter, check to see if +12 volts exists on pin 4 of J2. You should be able to key the rig by grounding the PTT line. A scope should indicate noise on the receive-audio line. (If you are picking off from the discriminator, 25 to 50 millivolts of noise will be present under no-signal conditions.) Turn power off and plug the cable connectors (J1 and J2) into the back of the PK-1. *Make absolutely sure the plugs go to the correct locations! Since they're identical and nonpolarized, it's a good idea to mark which is which to make sure they're not swapped or installed upside down!*

Make sure all four DIP switches on S1 are open, then turn on the power. The LED on the front of the PK-1 should light. (Note, so that you don't go crazy, when you input +12 volts via J2, the PK-1 front panel on-off switch is bypassed and has no effect.)

Remove power and plug the interface board (component side up) into the user port on the rear of the C-64. Turn on the computer, the transceiver, and the PK-1. Load whatever terminal program you wish to use for packet radio. (Neil and I have used a series of

programs including *SuperTerm*, *Vidtex 4.0*, and the Texas Packet Radio Society's *TNC64*.

Once the program is running and you have packet traffic coming through the receiver, close the DIP switch that interrupts incoming audio. Packet traffic passing by should begin showing up on the computer monitor screen. Make sure the PK-1 is not in any of the following modes: OO (*display only connected packets*); OA (*display only stations with specified call signs*) or OQ (*store the packets in the PK-1 RAM*). If you're in any of these modes, no passing traffic will appear on the screen.

To test transmit, close the audio-out and PTT DIP switches and connect with a friend or with yourself through a local digipeater.

As good as it is, the PK-1 has no output timer to prevent a mishap from locking the transmitter on the air. WA3EZN and I have designed one we call the "Packetimer"; it's described in the following article.

monitor squelch status with "Back-off"

"Back-off" (Pin J2-3) permits the PK-1 to monitor the squelch status of the receiver. If the "back-off" pin is pulled LOW by a signal other than one from a packet station, the PK-1 is inhibited from transmitting. Without "back-off," the PK-1 and other TNCs ignore the presence of other non-packet signals and will transmit right over them. The interface has a transistor inverter (Q5) because the unsquelched signal from my transceiver (an Azden PCS-2000) is a HIGH.

Back-off is especially helpful where packet and fm phone operators attempt to coexist. It isn't as important if the channel is exclusively packet because TNCs are always inhibited from transmitting if they "hear" another packet signal.

PACKET RADIO GOES PORTABLE

GLB ELECTRONICS

presents

THE FIRST CONTROLLER DESIGNED FOR PORTABLE AND SOLAR-POWERED STATIONS

NEW SOFTWARE FEATURE:

INTELLIGENT "BUDLIST" - Provides selective callsign filtering for Digipeating, Monitoring and Connecting.

- LOW 25 mA Current Drain.
- Miniature size - Lightweight.
- Rugged metal, shielded case.
- Lithium Battery backup for RAM.
- Onboard Watchdog for reliability.
- Standard DB25 Connectors.
- "Connected" Status output line.
- Remote Commands in Unattended Mode with Hardware Lockout.
- Retains all other PK-1 features.
- Extra I/O lines for special applications.

Power requirement:

9 to 15 Volts DC @ 25 mA typical

Dimensions:

4.6 X 5.9 X 1.0 inches

Total Weight:

12 ozs.

PK1L—Wired and Tested

List price—

Amateur net—

\$209.95

\$179.95

NEW LOW PRICE!

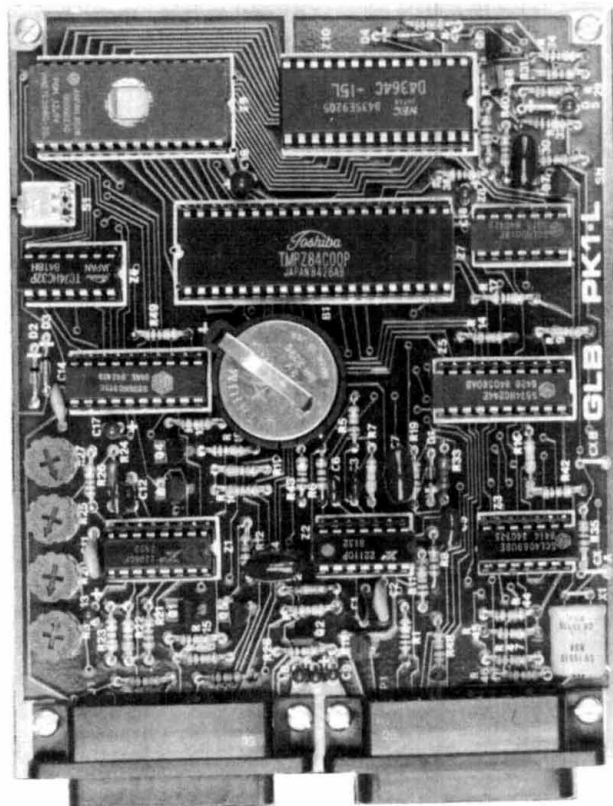
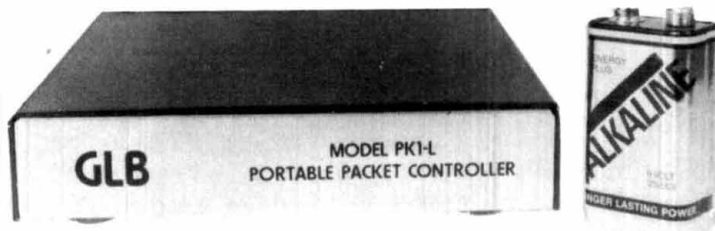

SEE US AT DAYTON
BOOTH 318

✓ 179

GLB ELECTRONICS, INC.

151 Commerce Pkwy.,
Buffalo, NY 14224
716-675-6740 9 to 4

“packetimer” for the PK-1

Handy circuit prevents lockup

In the previous article we described an interface circuit that allows the GLB PK-1 TNC to work with a Commodore 64. Soon after we put that combination into operation, one fact became obvious: the PK-1 has no fail-safe method of preventing accidental, long-term key-up. Amateurs not on packet may not realize the implications of this, but when it happens, your TNC “hears” the carrier of another packet station on the channel and automatically prevents the other transmitter from going on the air!

One evening, for reasons still unknown, my PK-1 locked up and sent 25 watts of rf through an 11-element beam for several hours. An unknown number of packet stations in the North Jersey/New York City area were suddenly struck dumb. No doubt their operators cursed out the dingbat whose carrier was blanketing 145.010. (If you were affected, my sincerest apologies!)

That’s why we devised the Packetimer (see fig. 1), which is designed to go into action if the transmitter is on the air continuously for a length of time that exceeds the time-out period. Using the suggested com-

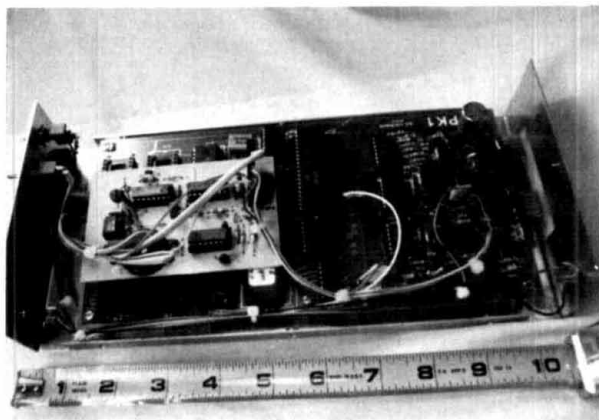

fig. 1. Side view of PK-1 with Packetimer installed. The wires from the PC board plug go to S1, CR6, +5v and the base and collector of PK-1 keying transistor, Q3.

ponent values, the device permits transmissions lasting up to about 30 seconds. Since 99 percent of the packet transmissions last well under 10 seconds, plenty of leeway is permitted, but a lockup (such as the one that occurred at this station) is no longer a threat.

operation

The Packetimer monitors the push-to-talk line from the PK-1 to the transmitter. Whenever the PK-1’s keying transistor, Q3, pulls the PTT line LOW, U1 (the 4060 oscillator/14-stage binary counter) is activated through CR1 (see fig. 2).

The suggested values for C1, R2, and R3 yield a clock frequency of approximately 15 Hz. Within U1, the clock pulses are sent through a series of 14 flip-flops. Each flip-flop divides the incoming pulse train by a factor of two. In normal operation, the counters in U1 remain at zero because RESET (pin 12) is held HIGH through pullup resistor R1. *Only when the PTT line goes LOW (transmit mode)* can the flip-flops operate. The counters in U1 are reset to zero at the end of every transmission when the PTT line goes HIGH again.

However, in the event of a lockup condition, the counters keep going until the Q output to which CR2 is connected goes HIGH. When that happens, latch U3 is SET and its Q output (pin 2) goes HIGH. The HIGH from pin 2 of U3 does two things: it turns on Q1, which puts a stranglehold on the base of the PK-1’s keying transistor, Q3. That takes the transmitter off the air and keeps it off. U3’s output also turns on CR6, the blinking LED, and U4 (555) so that a continuous tone warns the station operator of the lockup condition.

The Packetimer must be manually reset via S1 before the packet station can transmit again. With the recommended values for C1, R2, and R3, and with CR2 connected to pin 1 (Q12 output) of U1, the transmitter can remain on the air for about 30 seconds before the Packetimer goes into action. Coarse divider increments (doubling or halving the time) can be achieved by shifting the jumper wire from CR2 to the next higher or lower Q output on U1.

John B. Meagher, W2EHD/ex-W8JGN, 27 Fourth Street, Closter, New Jersey 07624

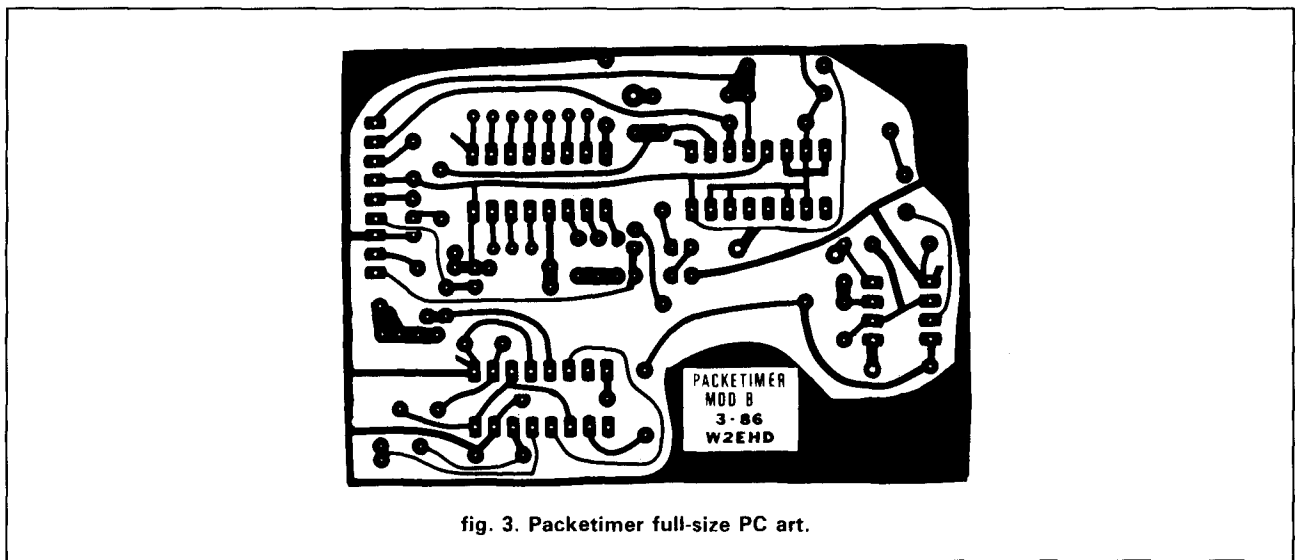
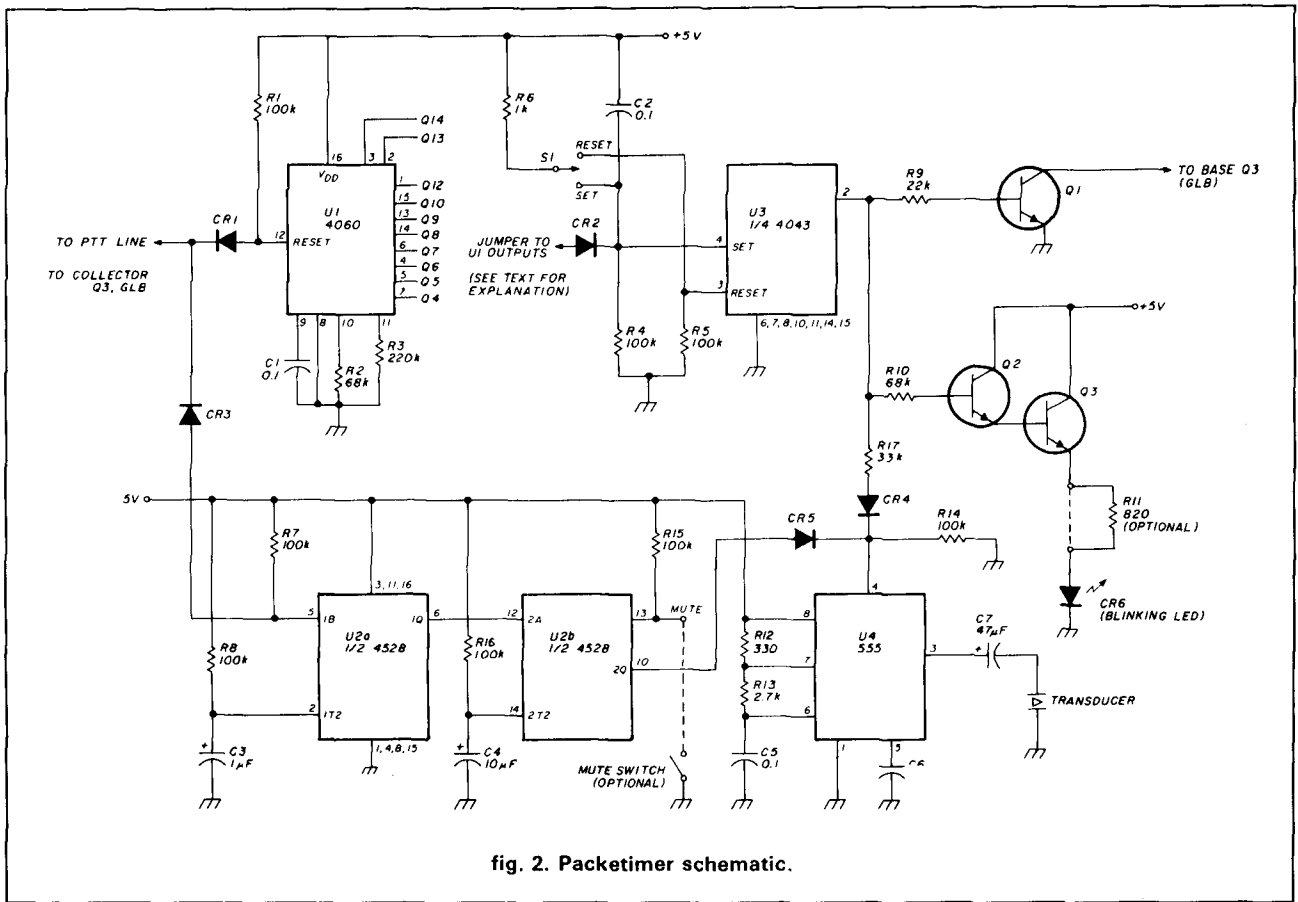

The Packetimer beeps for about half a second whenever the PK-1 triggers the transmitter to send a packet. If the muted "tweet" from inside the PK-1 case gets on your nerves, simply ground pin 13 on U2 to shut it off. Don't worry; even if you decide to mute

the beep, if the Packetimer is triggered, the continuous alarm will sound.

The purpose of C2 (between the +5-volt bus and the SET pin on the U3 latch) is to ensure that the Packetimer is latched ON (timed-out mode) at power-up.

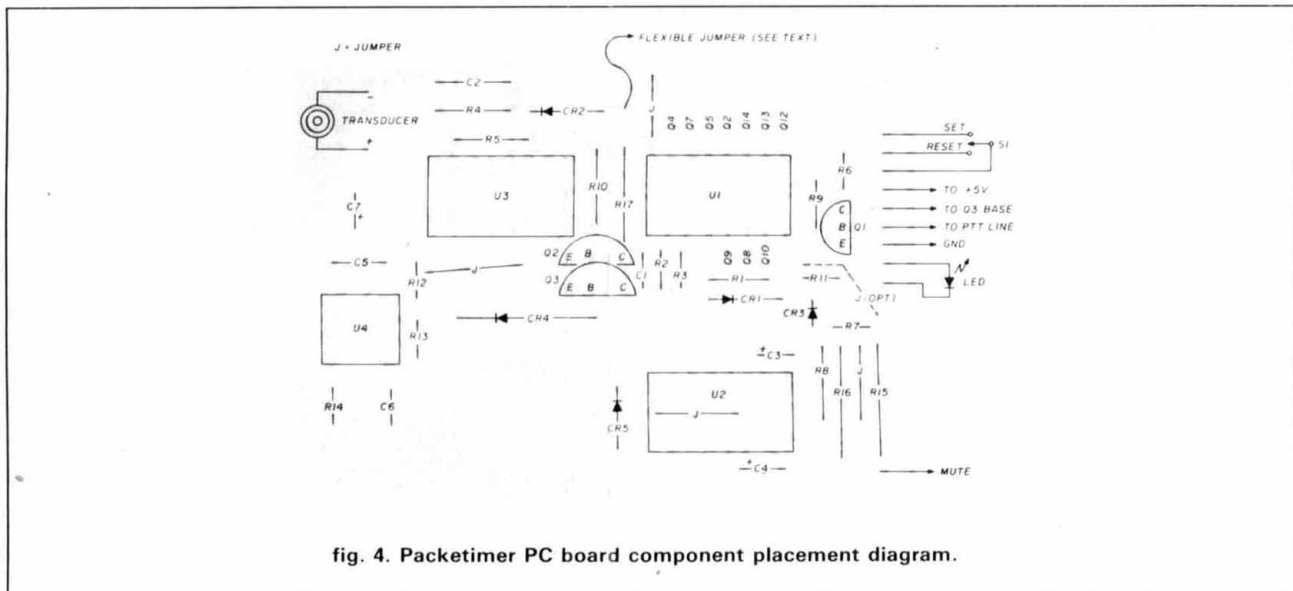

fig. 4. Packetimer PC board component placement diagram.

C1, C2, C5	0.1 μ F, disc ceramic
C3	1.0 μ F tantalum
C4	10.0 μ F tantalum
C6	0.01 μ F disc ceramic
C7	47.0 μ F tantalum
(All capacitors 12 VDC or better)	
CR1-5	Silicon (1N914 or equivalent)
CR6	Blinking LED RS No. 276-036; Marlin P. Jones No. OP-2364
Q1, 2, 3	NPN Silicon (2N3904 or equivalent)
R1, R4, R5, R7, R8, R14, R15, R16	100 k
R2, R10	68 k
R3	220 k
R6	1 k
R9	22 k
R11 (see text)	820 ohms
R12	330 ohms
R13	2.7 k
R17	33 k
(All resistors 1/4 watt, 10 percent)	
S1	SPDT center-off toggle switch
U1	4060 (CMOS oscillator/14 stage divider)
U2	4528 or 4098 (CMOS dual one-shot multivibrator)
U3	4043 (CMOS quad set/reset latch)
U4	555 timer
Transducer	RS 273-069 or Marlin P. Jones No. SU-2205

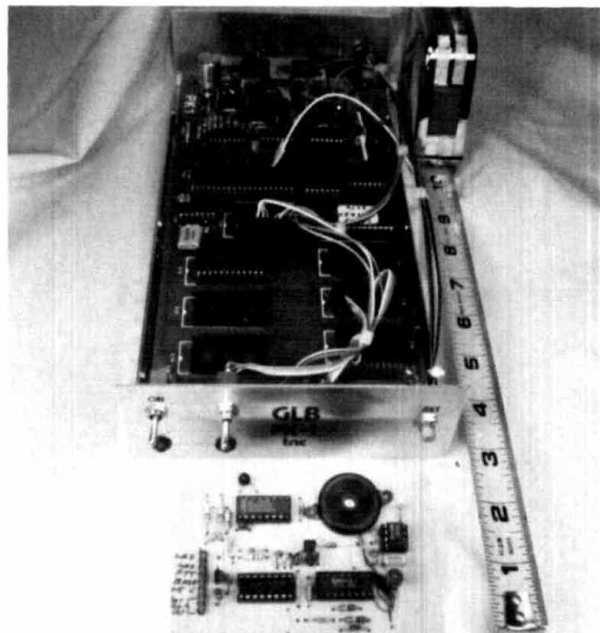

fig. 5. Front view of the PK-1 shows the added switch (S1) and LED (CR6). The packetimer is unplugged from the cable harness to show the Radio Shack transducer which is held to the PC board by a couple of dabs of hot glue. If the transducer from Marlin P. Jones is used, it can be soldered directly to the PC board.

This eliminates the possibility that a power glitch might wipe your terminal program from the computer and latch the transmitter on the air.

construction

The pc board (figs. 3 and 4) is straightforward. Note, however, that to avoid going to a double-foil board layout, three jumpers must be installed on the component side. Note, too, that R11 (820 ohms) is optional. If you use the Radio Shack blinking LED or the one from Marlin Jones, R11 is then replaced by a jumper. The devices contain their own current-limiting circuitry. If you install an ordinary LED, R11 must be installed to limit the LED current to a safe level. Both CR6 and S1 (the Packetimer manual set/reset switch) are added to the PK-1 front panel.

connections

Two connections must be made to the PK-1 keying transistor, Q3. The first goes to the collector of Q3. This is where the Packetimer monitors the PTT line. The second connection is to the base of Q3 from the Packetimer's key-inhibit transistor (Q1). The ground connection on the Packetimer goes to the ground foil on the PK-1. The LM7805 voltage regula-

tor (Z6) in the PK-1 is a convenient source for the +5 volts needed by the Packetimer. With the GLB board edge terminals facing away from you, the +5-volt output terminal is the one on the right-hand side. If there's any uncertainty, it's easy to double-check with a voltmeter while the GLB is powered up. You'll find +12 volts on one side, zero volts (ground) on the middle terminal, and +5 volts on the other side.

installation

There are a number of options for mounting the Packetimer in the PK-1. A small piece of double-sided foam tape works well to attach the pc board to the top of one of the 6116 RAM chips. The circuit pads for external connections to the Packetimer are on 0.1-inch centers to facilitate a plug and harness installation (see fig. 5). If the Packetimer is removed, there's no effect on the operation of the PK-1 other than loss of the time-out protection.

testing

You can check the completed Packetimer on the bench. Connect ground and +5 volts. LED CR6 should start to blink and a steady tone should come from the transducer. If you short the pin that goes from the arm of the reset switch (S1) to the reset pin, the flashing and the noise should stop. With power still applied to the Packetimer board, ground the pin that will be connected to the push-to-talk line. It should give you a brief beep. Next, hold the PTT pin low with a grounded alligator clip and see how much time it takes for the alarm to go off. If the anode of CR2 is wired to pin 1 on U1 (4060), the Packetimer should sound the alarm in roughly 30 seconds.

ham radio

**SAY YOU SAW IT
IN
HAM RADIO**

OPPORTUNITY CALLING FROM NRI

Start your own telephone/ cellular radio service & repair business

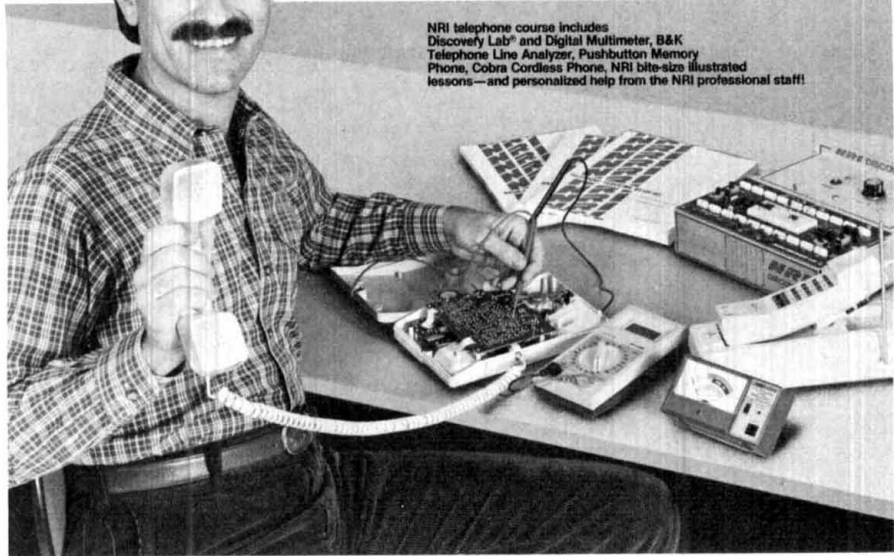

NRI telephone course includes Discovery Lab® and Digital Multimeter, B&K Telephone Line Analyzer, Pushbutton Memory Phone, Cobra Cordless Phone, NRI bite-size illustrated lessons—and personalized help from the NRI professional staff!

New Bootstrap Industry Lets You Be Your Own Boss

Since the breakup of AT&T, things aren't the same in the telephone business. Now there's a perfect new business opportunity for thousands of independents who have been trained to service, install and repair old phones, plus all the new cordless and cellular mobile car phones, that are becoming more and more popular. NRI's training and start-up equipment offer you the option of starting your own bootstrap business or cashing in on the jobs being created by the new telephone technologies.

NRI shows you how you can make a good living in telephone servicing, with a practical combination of electronic fundamentals and hands-on experience with all types of phones in use today in homes and offices—cord, cordless and cellular.

Learn troubleshooting—with cordless and memory phones you keep!

The heart of NRI telephone training is eight

Action Learning kits. You master the "reason-why" theory, then you move immediately into "hands-on" practices. Using a digital multimeter and a telephone line analyzer, you'll test every function of a telephone line, zeroing in on the problem spots and correcting them.

As an NRI student, you learn at home, at your convenience. Without rigid night-school schedules or classroom pressures, NRI's tested "bite-size" lessons lead you step-by-step toward your goal of independence as a telephone service expert.

Send coupon for FREE catalog

Find out for yourself exactly what this new NRI training can do for you. NRI's free catalog gives you all the facts on training for Telephone Servicing & Repair or other technical fields such as Microcomputers, TV/Audio/Video System Servicing and Communications Electronics. If coupon has been removed, write to NRI Schools, 3939 Wisconsin Ave., Washington, DC 20016.

NRI SCHOOLS
McGraw-Hill Continuing Education Center
 3939 Wisconsin Avenue, Washington, DC 20016

We'll give you tomorrow.

CHECK ONE FREE CATALOG ONLY

<input type="checkbox"/> Telephone Servicing	<input type="checkbox"/> Color TV, Audio, and Video System Servicing	<input type="checkbox"/> Industrial Electronics
<input type="checkbox"/> Computer Electronics with Microcomputers	<input type="checkbox"/> Electronics Design Technology	<input type="checkbox"/> Basic Electronics
<input type="checkbox"/> Data Communications	<input type="checkbox"/> Digital Electronics	<input type="checkbox"/> Small Engine Servicing
<input type="checkbox"/> Robotics & Industrial Controls	<input type="checkbox"/> Communications Electronics	<input type="checkbox"/> Appliance Servicing

For Career courses approved under GI bill,
 check for details.

Name (Please Print) _____ Age _____

Street _____ () _____

City/State/Zip _____ Accredited by the National Home Study Council Phone _____ 20-037

RAMSEY

RAMSEY ELECTRONICS

QUALITY TEST GEAR YOU CAN COUNT ON



INCLUDES 2 HOOK-ON PROBES
\$369.95*
20 MHz DUAL TRACE

Features component testing circuit for resistors, capacitors, digital circuits and diodes—TV sync filter—high sensitivity—Z axis—XY mode—built-in calibrator—5X horizontal magnifier

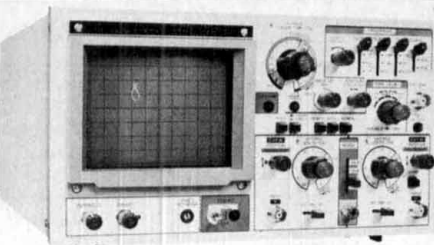

INCLUDES 2 HOOK-ON PROBES
\$499.95*
35 MHz DUAL TRACE

wide frequency bandwidth—optimal sensitivity—delayed triggering sweep—hold off—ALT trigger—single sweep TV sync 5X magnification—XY or XYZ operation—HF/LF noise reduction



NEW
\$449.95*
15 MHz DUAL TRACE PORTABLE

Field/bench applications—built-in charger and battery pack—up to 2 hours operation per charge—5X horizontal magnification—high brightness CRT—front panel trace rotator

RAMSEY OSCILLOSCOPES

All Ramsey oscilloscopes feature unsurpassed quality at an unbeatable price. Of heavy duty construction, they are suitable for hobby, service and production applications.

*Add an additional \$10.00 for each unit for shipping.

MODEL	BAND WIDTH	# TRACES	CRT SIZE	VERTICAL SENSITIVITY	MAXIMUM TRIG FREQ	USEABLE MAXIMUM BANDWIDTH
2200	20 MHz	(2)	8x10CM	5 mV per div	35 MHz	30 MHz
2500	15 MHz	(2)	3.5 inch	2 mV per div	30 MHz	25 MHz
3500	35 MHz	(2)	8x10CM	1 mV per div	50 MHz	60 MHz

All include high quality 1:1, 10:1 hook on probes, instruction/service manual with schematic and component layout, 1 year warranty.

MINI-100 COUNTER



\$119.95 CHARGER, NICAD BATTERIES, AC ADAPTER INCLUDED

CT-70 7 DIGIT 525 MHz



\$139.95 WIRED INCLUDES AC ADAPTER

CT-90 9 DIGIT 600 MHz



\$169.95 WIRED INCLUDES AC ADAPTER

CT-50 8 DIGIT 600 MHz



\$189.95 WIRED INCLUDES AC ADAPTER

CT-125 9 DIGIT 1.2 GHz



\$189.95 WIRED INCLUDES AC ADAPTER

MODEL	FREQ RANGE	SENSITIVITY	ACCURACY	DIGITS	RESOLUTION	PRICE
MINI-100	1-500 MHz	Less than 250mv	1 PPM	7	100 Hz, 1 KHz	119.95
CT-70	20 Hz-550 MHz	< 50mv To 150 MHz	1 PPM	7	1Hz, 10Hz, 100Hz	139.95
CT-90	10 Hz-600 MHz	< 10mv To 150 MHz < 150mv To 600 MHz	1 PPM	9	0.1Hz, 1Hz, 10Hz	169.95
CT-50	5 Hz-600 MHz	LESS THAN 25 mv	1 PPM	8	1Hz, 10Hz	189.95
CT-125	10 Hz-1.25 GHz	< 25mv @ 50 MHz < 15mv @ 500 MHz < 100 mv @ 800 MHz	1 PPM	9	0.1Hz, 1Hz, 10Hz	189.95
CT-90 WITH DV-1 OPTION	10 Hz-600 MHz	< 10mv To 150 MHz < 150mv To 600 MHz	0.1 PPM	9	0.1Hz, 1Hz, 10Hz	229.90

RAMSEY FREQUENCY COUNTERS

Ramsey Electronics has been manufacturing electronic test gear for over 10 years and is recognized for lab quality products at breakthrough prices. Our frequency counters have features and capabilities of counters costing twice as much. BP-4 Nicad battery pack for CT-70, CT-90 and CT-125 Frequency Counters. \$8.95.



RAMSEY D-4100 COMPACT DIGITAL MULTITESTER

\$24.95

test leads and battery included

Compact sized reliability and accuracy. This LCD digital multimeter easily fits in your pocket, you can take it anywhere. It features full overload protection • 3½ digit LCD readout • recessed input jacks • safety probes • diode check function • 2000 hours battery life



RAMSEY D-5100 HANDHELD DIGITAL AUTORANGING METER

\$49.95

Includes Probes 1 Year Warranty

Has TOUCH-HOLD feature to allow readings to be logged or referred to before making the next reading. Up to 10 AMP current capability and a continuity function which beeps on zero Ohms.



BROADBAND RF PREAMPLIFIER

\$44.95 wired includes AC adapter PR-2 kit \$39.95



PS-2 AUDIO MULTIPLIER

\$69.95 wired PS-2 kit \$49.95



PS-10B 1 GHz PRESCALER

\$89.95 wired includes AC adapter

PR-2 COUNTER PREAMP

The PR-2 is ideal for measuring weak signals from 10 to 1,000 MHz • flat 25 db gain • BNC connectors • great for sniffing RF • ideal receiver/TV preamp

PS-2 AUDIO MULTIPLIER

The PS-2 is handy for high resolution audio resolution measurements, multiplies up in frequency • great for PL tone measurements • multiplies by 10 or 100 • 0.01 Hz resolution & built-in signal preamp/conditioner

PS-10B 1 GHz PRESCALER

Extends the range of your present counter to 1 GHz • 2 stage preamp • divide by 1000 circuitry • super sensitive (50 mV typical) • BNC connectors • 1 GHz in, 1 MHz out • drives any counter

MINI KITS—EASY TO ASSEMBLE—FUN TO USE—FOR BEGINNERS, STUDENTS AND PROS

<p>TONE DECODER A complete tone decoder on a single PC board. Features: 400-5000 Hz adjustable range via 20 turn pot, voltage regulation, 567 IC. Useful for touch-tone burst detection, FSK, etc. Can also be used as a stable tone encoder. Runs on 5 to 12 volts. Complete kit, TD-1</p> <p>\$5.95</p>	<p>COLOR ORGAN See music come alive! 3 different lights flicker with music. One light each for high, mid-range and lows. Each individually adjustable and drives up to 300 W. runs on 110VAC. ML-1 Kit.</p> <p>\$8.95</p>	<p>VIDEO MODULATOR Converts any TV to video monitor. Super stable, tunable over ch 4-6. Runs on 5-15V accepts std. video signal. Best unit on the market! Complete kit. VD-1</p> <p>\$7.95</p>	<p>FM WIRELESS MIKE Transmits up to 300' to any FM broadcast radio, uses any type of mike. Runs on 3 to 9V. Type FM-2 has added sensitive mike preamp stage. FM-1 Kit \$3.95 FM-2 Kit \$4.95</p>	<p>SUPER SLEUTH A super sensitive amplifier which will pick up a pin drop at 15 feet! Great for monitoring baby's room or as general purpose amplifier. Full 2W rms output, runs on 6 to 15 volts, uses 8-45 ohm speaker. BN-9 Kit \$5.95</p>	<p>NEW TELEPHONE TRANSMITTER Low cost with professional performance. Features include: self phone line powered, tunable from 76 to 100 MHz polarity antisensitive, compact size (1½" x 1½"), easily installs anywhere on the phone line or inside the instrument itself. PB-1 Kit \$14.95</p>	<p>FM MINI MIKE A super high performance FM wireless mike kit! Transmits a stable signal up to 300 yards with exceptional audio quality by means of its built in electret mike. Kit includes case, mike, on-off switch, antenna, battery and super instructions. This is the finest unit available. FM-3 Kit \$14.95 FM-3 Wired and Tested 19.95</p>
<p>40 WATT 2mr PWR AMP Simple Class C power amp features 8 times power gain 1 W in for 8 out, 2 W in for 15 out, 5 W in for 40 W out. Max output of 50 W, incredible value, complete with all parts, less case and T-R relay. PA-1, 40 W pwj amp kit \$22.95 TR-1, RF Sensed T-R relay kit 6.95</p>	<p>VOICE ACTIVATED SWITCH Voice activated switch kit provides switched output with current capability up to 100 mA. Can drive relays, lights, LED or even a tape recorder motor. Runs on 9VDC. VS-1 Kit \$6.95</p>	<p>LED BLINKY KIT Alternately flashes 2 jumbo LEDs. Use for name badges, buttons, warning panel lights. Runs on 3 to 15 volts. BL-1 Kit, \$2.95</p>	<p>MAD BLASTER Produces LOUD ear shattering and attention getting siren like sound. Can supply up to 15 watts of obvious audio. Runs on 6-15 VDC MB-1 Kit \$4.95</p>	<p>SIREN Produces upward and downward wail, 5 W peak audio output, runs on 3-15 volts, uses 3-45 ohm speaker. Complete kit, SM-3 \$2.95</p>	<p>60 Hz TIME BASE Runs on 5-15 VDC Low current (25ma) 1 min/month accuracy TB-6 Kit \$5.50 TB-6 Assy \$9.95</p>	<p>WHISPER LIGHT An interesting kit, small mike picks up sounds and converts them to light. The louder the sound, the brighter the light. Includes mike, controls up to 300 W, runs on 110 VAC. WL-1 Kit \$6.95</p>

ACCESSORIES FOR RAMSEY COUNTERS

Telescopic whip antenna—BNC plug \$ 8.95
High impedance probe, light loading 16.95
Low pass probe, audio use 16.95
Direct probe, general purpose use 13.95
Tilt bail, for CT-70, 90, 125 3.95



PHONE ORDERS CALL

716-586-3950

TELEX 466735 RAMSEY CI

FAX 716-586-4754



TERMS: • satisfaction guaranteed • examine for 10 days; if not pleased, return in original form for refund • add 6% for shipping and insurance to a maximum of \$10.00 • foreign add 15% for surface mail • COD add \$2.50 (COD in USA only) • orders under \$15.00 add \$1.50 • NY residents add 7% sales tax • 90 day parts warranty on all kits • 1 year parts & labor warranty on all wired units.

RAMSEY ELECTRONICS, INC.
2575 Baird Ave.—Dept. HR
Penfield, N.Y. 14526

building the "poor man's spectrum analyzer"

In September 1986 an exciting article on spectrum analyzers appeared in *ham radio* ("Low-Cost Spectrum Analyzer With Kilobuck Features," page 82). Having been in both communications servicing and engineering school, I'd used spectrum analyzers, but never owned one. (Most professionals can't afford them.) I once considered purchasing a plug-in spectrum analyzer to fit our existing biomedical electronics laboratory oscilloscope mainframe, but it cost over \$12,000! Then came W4UCH and his article on the very affordable WA2PZO/Science Workshop "Poor Man's Spectrum Analyzer."¹ I decided to build my own spectrum analyzer.

The WA2PZO concept is based on the fact that modern TV tuners, especially the "cable-ready" variety, are varactor-tuned. The familiar switched inductor tuner is replaced by a voltage-tuned varactor oscillator. Two types are available: one, which was used in the W4UCH article, has separate low-VHF, high-VHF, and UHF bands. A switch is used to select band coverage. The second is a wide-range "cable-ready" tuner that tunes from low VHF through UHF television bands in one 0-35 volt (some are 0-30 volt) range. Obviously, if you can modulate the tuning voltage with a sawtooth waveform (see "Practically Speaking," January, 1987, page 89), then you have a swept tuner. Demodulate its

amplified i-f output and display it on a 'scope, and you have a spectrum analyzer. Sheer genius! I bought both forms of tuner from Science Workshop; **fig. 1** shows the cable-ready, wide-range model.*

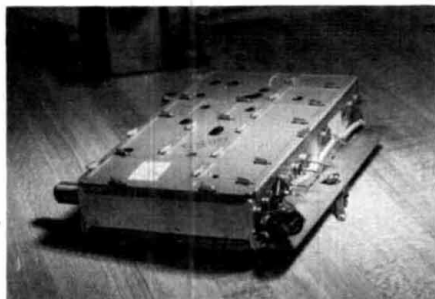

fig. 1. Wide range, L-VHF/H-VHF/UHF, voltage-tuned "cable ready" TV tuner used by the author.

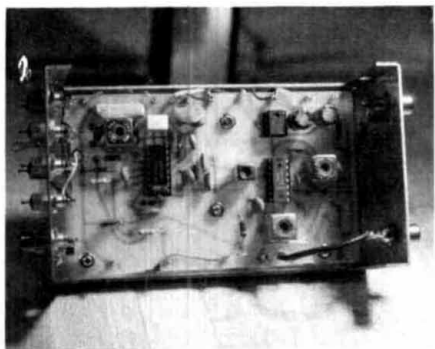

fig. 2. WA2PZO/Science Workshop i-f board built into shielded box.

*WA2PZO, Science Workshop, P.O. Box 393, Bethpage, New York 11714

The i-f board used in the W4UCH article and sold by Science Workshop is shown in **fig. 2**. The term "i-f" used here actually means a fixed frequency, single-conversion superheterodyne fm receiver tuned to 45.75 MHz (the tuner's i-f output frequency), and down-converted to the standard 10.7 MHz used for fm receiver i-f amplifiers. Because the i-f strip is actually a single-conversion receiver, the overall spectrum analyzer is a dual-conversion superhet. In fact, it can be used as a VHF receiver if the sweep is turned off (see *Sweep On/Off* in **fig. 3**).

The literature that came with the i-f board suggested that it be well shielded, and that feedthrough capacitors be used on all leads except the i-f input. The shielded enclosure is a standard chassis box with foldover flanges. Beware of many "shielded boxes" now on the market. The flanged type shown in **fig. 2** is minimally acceptable for shielded projects. The type of box that doesn't have overlapping flanges isn't acceptable at all. Some LMB boxes use little dimples on each edge for support, so they won't provide adequate shielding for most rf projects. While they're fine for audio and DC projects, they leave a great deal to be desired at rf.

Being an "older guy" in radio, I still called the feedthrough capacitors by that name and had a difficult time finding them locally; it seems that they're now called "EMI filters." Luckily, a local number for Newark Electronics was listed in the Yellow Pages, so I was

able to buy them directly from the source called for in the article.

In retrospect, "next time" I might try using a single connector for all leads other than the i-f, and 0.002- μ F disk ceramic capacitors on each lead at the connector. A good chassis-mounted connector costs about \$5 (or less), and high quality disk capacitors cost only about 80 cents each and even less per unit in bargain packs. The EMI filters called for in the article are about \$4 each; about 12 are required.

adding a sweep circuit

A significant problem with the W4UCH article for many readers is the lack of a sawtooth circuit. W4UCH used the sawtooth output of his Heath

OL-1 oscilloscope to sweep the tuner. That approach works if your oscilloscope provides this waveform. But modern oscilloscopes rarely have the sawtooth available on the front or rear panels. Also, many don't have a horizontal input. Look at your own oscilloscope's front panel. Some two-channel oscilloscopes have an "X-Y" mode on the vertical selector. If yours does, then one of the vertical channels can be re-configured as a horizontal channel at the flick of a switch.

If you don't have a horizontal input, or X-Y capability, you can still build the "Poor Man's Spectrum Analyzer" if you have either an "EXTERNAL TRIGGER" input (most 'scopes do) or a "TRIGGER GATE" output. The form-

er allows an external signal, such as the falling edge of an external sawtooth, to trigger the sweep. The latter outputs a narrow pulse every time the oscilloscope triggers. By allowing the 'scope to self-trigger, you get a string of pulses that can be used to trigger certain types of sawtooth generators.

Science Workshop makes a board available (fig. 3) that can be used for generating and controlling an external sawtooth. Although it suffices at this point, I'm not totally happy with the design. As I see it, there are two problems (see fig. 4): first, the sawtooth isn't very linear (see fig. 4A), and its fall time is too long. Second, the sawtooth clips at various settings of the center frequency and sweep rate controls. Perhaps in the future I'll find time to re-design these circuits, but for now the sawtooth board is satisfactory.

dc power supply

The Poor Man's Spectrum Analyzer requires a two-voltage, single-polarity dc power supply: +12 VDC and +24 VDC. The schematic diagram of a power supply that meets these requirements is shown in fig. 5.

I used a pair of small 12.6-VAC transformers (T1 and T2), with the primaries connected in parallel and the secondaries connected in series, to obtain the required voltage. I used available components — a pair of brand-new *Radio Shack* pc-mount transformers. You can use instead either a 25.6-VAC transformer or a dual-secondary transformer stocked by Digi-Key,* Dick

*Digi-Key Corporation, P.O. Box 677, Thief River Falls, Minnesota 56701.

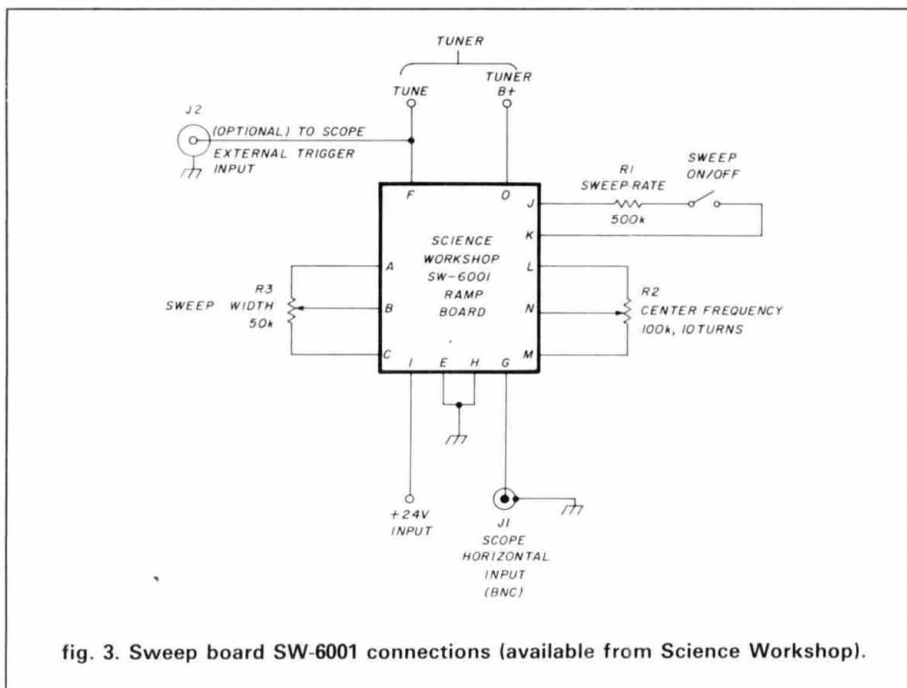

fig. 3. Sweep board SW-6001 connections (available from Science Workshop).

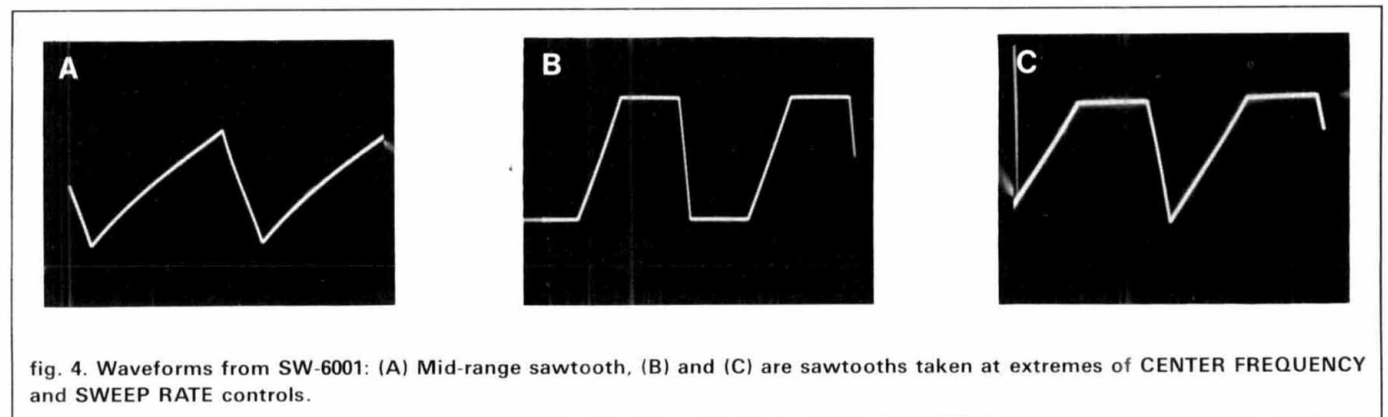

fig. 4. Waveforms from SW-6001: (A) Mid-range sawtooth, (B) and (C) are sawtooths taken at extremes of CENTER FREQUENCY and SWEEP RATE controls.

THE STANDARDS OF EXCELLENCE

SUPERIOR WEAK SIGNAL PERFORMANCE COMMERCIAL MODEM

COMPARE with ANY unit at ANY Price

Now Available With
PACKET RADIO

THE WORLD OF VHF/HF PACKET*,
CW, RTTY, ASCII AND NEW DUAL
AMTOR** IS AS CLOSE AS YOUR
FINGERTIPS WITH THE BRILLIANTLY
INNOVATIVE STATE-OF-THE-ART
MICRO-COMPUTER CONTROLLED
EXL-5000E.

SPECIAL SALE
\$795



SHOWN WITH OPTIONAL KANTRONICS KPC2400
AND MFJ-1270 TNC-2

Everything built in — nothing else to buy!

• AUTOMATIC SEND/RECEIVE—ANY SPEED ANY SHIFT • BUILT IN COMPUTER GRADE 5" MONITOR • EXTERNAL MONITOR JACK • TIME CLOCK ON SCREEN • TIMED TRANSMISSION AND RECEIVING • SELCAL • CRYSTAL CONTROLLED AFSK MODULATOR • PHOTOCOUPLER CW, FSK KEYS • ASCII KEY ARRANGEMENT • 15 CHANNEL BATTERY BACK-UP MEMORY • 1,280 CHARACTER DISPLAY MEMORY • SPLIT SCREEN TYPE-AHEAD BUFFER • FUNCTION SCREEN DISPLAY • PARALLEL PRINTER INTERFACE • SPEEDS: CW 5-100 WPM (AUTOTRACK), 12-300 BAUD (ASCII AND BAUDOT); 12-600 BAUD TTL; 100 BAUD ARQ/FEC AMTOR • ATC • RUB-OUT FUNCTION • AUTOMATIC CR/LF • WORD MODE • LINE MODE • WORD WRAP AROUND • ECHO • TEXT CURSOR CONTROL • USOS • DIDDLE • TEST MESSAGES (RY AND QBF) • MARK AND BREAK (SPACE AND BREAK) SYSTEM • VARIABLE CW WEIGHTS • AUDIO MONITOR CIRCUIT BUILT IN • CW PRACTICE FUNCTION • CW RANDOM GENERATOR • BARGRAPH LED METER FOR TUNING • OSCILLOSCOPE OUTPUTS • BUILT IN 100-120 / 220-240 VAC 50/60HZ AND 13.8VDC POWER SUPPLIES • AND MUCH, MUCH MORE • SIZE: 14W x 14D x 5H •

EXCLUSIVE DISTRIBUTOR: DEALER INQUIRIES INVITED FOR YOUR NEAREST DEALER OR TO ORDER:
AMATEUR-WHOLESALE ELECTRONICS TOLL FREE...800-327-3102
46 Greensboro Highway, Watkinsville, Georgia 30677 Telephone (404) 769-8706 Telex: 4930709 ITT



MANUFACTURER:
TONO CORPORATION
98 Motosoja Machi, Maebashi-Shi, 371, Japan

*PLEASE CALL FOR DETAILS

**Dual Amtor: Commercial quality, the EXL-5000E incorporates two completely separate modems to fully support the amateur Amtor codes and all of the CCIR recommendations 476-2 for commercial requirements.

Specifications Subject to Change.

✓ 183

HIGH PERFORMANCE - LOW COST!

Texas Radio

BUGCATCHER

MOBILE
HF ANTENNA

3 BAND COVERAGE - All Amateur, Mars, and CAP frequencies from 10 to 80 meters!

BANDSWITCHING - Switches instantly to pre-tuned frequencies on any band!

HIGH Q RESONATOR - Air inductor provides high efficiency on all bands!

FUNCTIONAL DESIGN - Provides low wind load, easy tuning, and pleasing appearance! Rugged construction for long life and easy maintenance.

500 WATT CAPACITY - Conservatively rated!

COMPLETE ANTENNA - READY TO MOUNT

PRICE \$69.95

Bandswitching High Q Resonator only - \$45.00

Shipping prepaid with check or money orders. Shipping charges added to credit card sales and shipment out of the lower 48 States.

TEXAS RADIO PRODUCTS
5 East Upshaw
Temple, Texas 76501
(817) 771-1188

✓ 184

BATTERY MEMORY ADAPTER
for
KWM-380 TRANSCEIVER

NEW!

- Easy installation
- WARC frequencies
- No board modifications
- Plugs into ROM socket
- Battery sealed in memory IC
- Ten year battery life
- All memories and A/B VFO saved
- Top quality construction
- \$149 (shipping cont. USA included)
- SASE for flyer

✓ 185

Kiron Corporation 1601 W. Fifth Ave. Suite 147H
Columbus, OH 43212

LCR METER w/ D Factor
"...MEASURES BOTH YOUR COIL'S
INDUCTANCE AND LOSS FACTOR**"

Measurement range

L: 0.1μH - 1.999 H
C: 0.1 pF - 199 μF
R: 0.1Ω - 19MΩ
D: 0.01 - 19.99

* The Industry's first hand-held, low-cost, LCR meter with D Factor

\$199.95
Freight pd.

CA RES. + tax

ORDER TODAY

AMERICAN RELIANCE, INC. (800) 654-9838
9241 E. VALLEY BLVD. CA (818) 287-8400
ROSEMEAD, CA 91770

✓ 186

1987 CALLBOOKS NOW AVAILABLE

The 1987 CALLBOOKS are in! Place your order now so you can get full use out of your valuable investment. All the latest names, callsigns and addresses make these two books invaluable operating aids.

NORTH AMERICAN CALLBOOK

Fully updated with all the latest up-to-date callsigns and addresses for all North American Hams. Includes handy operating aids such as; time charts, QSL bureaus, census information and much more. With calls from Panama to Greenland, every ham should have one in their shack. © 1986.

CB-US87 Softbound \$24.95

INTERNATIONAL CALLBOOK

Callsigns and addresses for all Amateur Radio operators outside of the North American continent. Invaluable aid to getting QSL cards from foreign DX'ers. Includes plenty of extra information too! Universally recognized as the source of QSL information. © 1986.

CB-F87 Softbound \$24.95

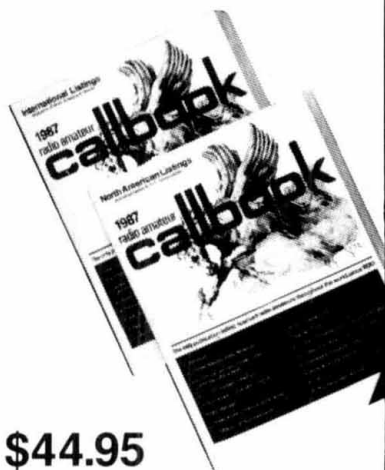

Order Both and SAVE.
Reg. Price \$49.95

SPECIAL PRICE
SAVE \$5

\$44.95

CB-USF

Please enclose \$3.50 to cover shipping and handling.

ham radio magazine

BOOKSTORE

GREENVILLE, NH 03048



Order NOW.

(603) 878-1441

8-4 PM EST

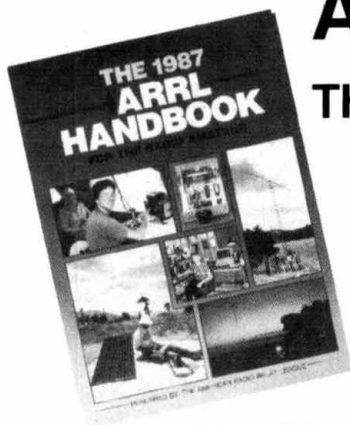

AVAILABLE NOW

THE 1987 ARRL HANDBOOK

The latest edition of the Ham's bible has been updated with plenty of exciting new projects, new theory and information chapters and the latest in state-of-the-art technology. Check out these new features: Passive LC filter design including standard value capacitor tables, overview of 23cm FM fast scan tv weather satellites basics, a complete

revision of the radio frequencies and transmission section (chapter 22) and satellite communications section (chapter 23). Some of the exciting new projects are: a new hf legal limit, all band amplifier using the 8877 tube, a dedicated CRT for Wefax image display and a new marker generator project for general use to name just a select few. Over 200 pages have been revised and updated. Great reference book that should be in every Ham's shack. Order your's today! Over 1100 pages. © 1986

AR-HB87

AR-BB87



ORDER YOURS NOW



Softbound \$17.95

Hardbound \$26.95

ham radio magazine

Please enclose \$3.50 to cover shipping and handling

BOOKSTORE

Greenville,
NH 03048
(603) 878-1441

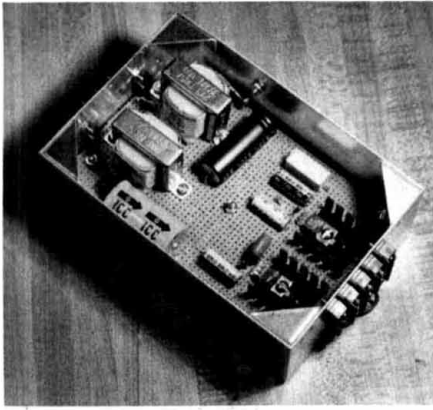

fig. 5A. DC power supply: top view of perf-mounted assembly.

Smith Electronics,** and other distributors. The current requirements for this project aren't critical, so almost any transformer with a rating of 300 mA or more is acceptable.

Two three-terminal IC regulators are used in this project. The 7824 (also usable: LM-340T-24) provides the needed +24 VDC, while a 7812 (or LM-340T-12) provides the +12 VDC. Both regulators are standard, but I found that the 7824 was a little hard to find locally. The NTR line of replacement semiconductors, stocked by many local distributors, carries a good replacement number.

There's nothing critical about the parts layout, and perf board can be used for construction. The diodes (CR1 and CR2) are used to prevent the charge in the output capacitors from damaging the voltage regulators at turn-off. Don't delete them, even though you may see many circuits using these regulators without charge dump diodes. The shielded construction and the 0.1- μ F output capacitors are needed because one might be using this device in close proximity to a high-power transmitter. The capacitors must be mounted on the output terminal, or at least as close as physically possible.

performance

Figure 6 shows an oscilloscope

**Dick Smith Electronics, P.O. Box 8021, Redwood City, California, 94063-8021.

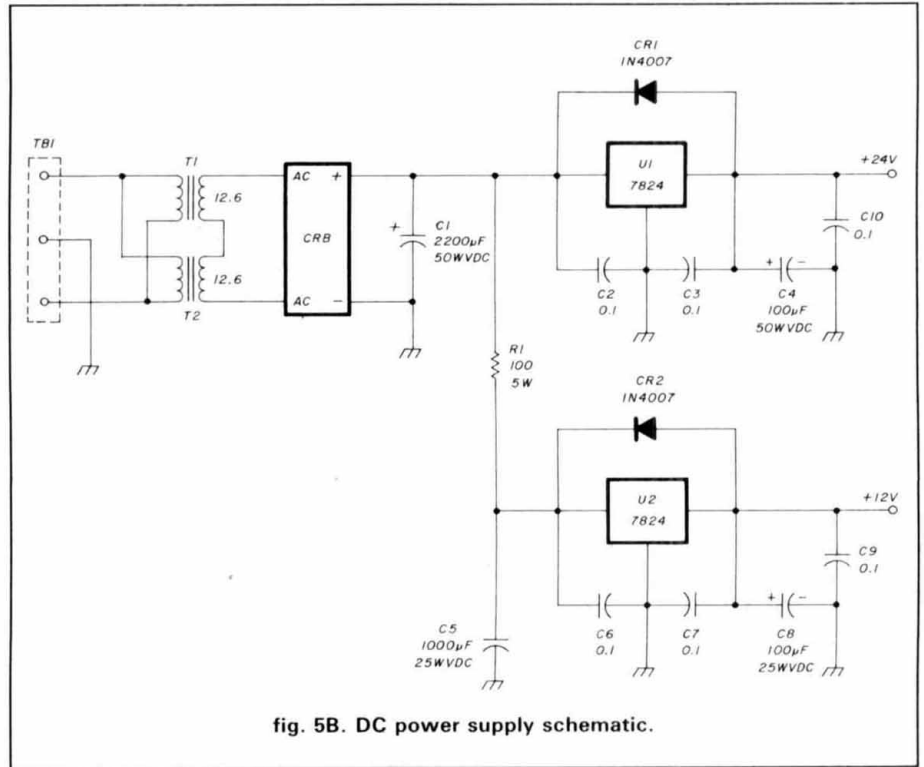

fig. 5B. DC power supply schematic.

photo of the spectrum analyzer display. The center frequency was adjusted to the low end of the fm broadcast band. The large center spike is the signal from my Measurements Model 80 signal generator set to approximately 85 MHz. The small spike to its right is WAMU-FM (88.5 MHz), my favorite public radio station; the other spikes are other fm band signals. The large signal barely visible on the left side is, I believe, Channel 5 TV in Washington, DC.

Those who don't have a horizontal input must use the sawtooth to trigger the sweep through the EXTERNAL TRIGGER input. I recommend using the negative trailing edge of the sawtooth waveform for this purpose (set TRIGGER SLOPE — or equivalent switch — to the negative position). Also, be sure to make the sweep time across the entire horizontal aspect of the 'scope graticule equal to the period of the sawtooth leading edge. Otherwise, the 'scope and sawtooth won't sweep in sync.

future projects

The spectrum analyzer project has

given me a few ideas for changes or improvements. First, I plan to redesign the sawtooth generator (possibly generating the sawtooth digitally). Second, I plan to add an amplifier/attenuator based on Mini-Circuits fixed attenuators and a Signetics NE-5205 amplifier.¹ The range will be -60 to +19 dB. Third, there may be a converter for hf, and tuners to band-limit the spectrum analyzer at will to certain VHF Amateur bands. This modification will punch out certain local signals that tend to drive receivers into intermod problems at my QTH. Fourth, WA2PZO is working on a tracking oscillator circuit, and in fact has a tentative approach to its design. A tracking oscillator produces an output at the spectrum analyzer's center frequency. Besides its obvious use as a signal source, it's also useful for driving a frequency counter. Presently, tuning indication is by seat-of-the-pants calibration of the voltage control. I plan to buy the WA2PZO tracking oscillator kit if, and when, it becomes available.³

Varactor tuners are inherently nonlinear in their voltage-vs-frequency

* FEATURES *

- PROCESSORS 8088 16 BIT 4.77MHZ PROCESSOR
OPTIONAL 8087 MATH CO-PROCESSOR
- MEMORY 256K RAM EXPANDIBLE TO 640K
DIRECTLY ON MOTHER BOARD
- DISK DRIVES 2 D/S DD FLOPPY DRIVES 360K
- KEYBOARD DELUXE KEYBOARD LED INDICATORS
- SYSTEMS MS-DOS CPM-86 PC-DOS ZENIX BASIC
- SOFTWARE RUNS FLIGHT SIMULATOR DBASEIII
FRAMEWORK SYMPHONY RBASE
LOTUS 123 WORDSTAR PFS FILE ETC.
- OPTIONAL 20 OR 30 MEG HARD DRIVE
AUTO/BOOTING
- DISPLAY COLOR RGB OR COMPOSITE MONO
- PRINTER CENTRONICS PRINTER PORT
- * 135W POWER SUPPLY * 30 DAY WARRANTY*

WE ALSO STOCK THE FOLLOWING ITEMS

- | | |
|----------------|----------------|
| *MEMORY CHIPS* | *CONNECTORS* |
| *TTL CHIPS* | *TRANSFORMERS* |
| *CMOS CHIPS* | *SWITCHES* |
| *LINEAR CHIPS* | *CAPACITORS* |
| *TRANSISTORS* | *RESISTORS* |
| *DIODES* | *METERS* |
| *LEDS* | *BREADBOARDS |

VISIT OUR RETAIL STORE

COMPATIBLE COMPUTER



\$599.00

- * 2 FLOPPY DISK DRIVES
- * COLOR GRAPHICS CARD
- * 8 EXPANSION SLOTS
- * PRINTER PORT
- * 256K RAM MEMORY

MONITOR NOT INCLUDED

AZOTIC INDUSTRIES
2026 W BELMONT
CHICAGO ILL 60618
312-975-1288

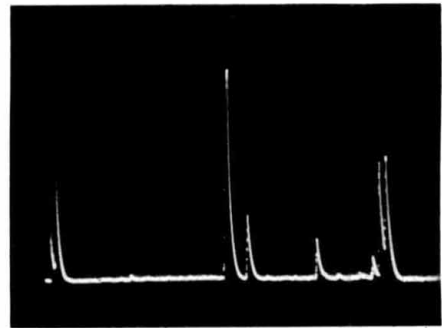

fig. 6. FM broadcast band signals from my spectrum analyzer project. Central spike is a signal generator on 85 MHz (\pm 25-year-old dial calibration).

characteristic and the resulting curve looks parabolic in shape. Digitally generating the sawtooth signal is a worthwhile consideration. If you want to try it yourself, write to me and I'll send you a brief on the method. (Please enclose a No. 10 SASE.) A very brief discussion of the digital linearization method is given on pages 300-302 of my book, *How to Design and Build Electronic Instrumentation*.² Although my method is based on discrete logic circuits, it can easily be applied to digital computers should you want to provide computer control of your spectrum analyzer.

conclusion

WA2PZO deserves accolades (and our business) because of the Poor Man's Spectrum Analyzer project, which offers opportunity for experimentation in areas previously closed to Amateurs solely for reasons of cost. If you have an idea for its use, a new or different modification, or a particularly well-built version of the W4UCH/WA2PZO project, send me the details.

references

1. Michael E. Gruchalla, "NE-5205 Wideband RF Amplifier", *ham radio*, September, 1986, page 30.
2. Joe Carr, K4IPV, *How to Design and Build Electronic Instrumentation*, Second Edition, Tab Books, Blue Ridge Summit, Pennsylvania 17214. (\$17.95 from the author, publisher, or Ham Radio's Bookstore, Greenville, New Hampshire 03048. Add \$3.50 shipping and handling for HR Bookstore orders.)
3. For ideas on building your own, see also Wayne Ryder's "Spectrum Analyzer Tracking Generator," *ham radio*, September, 1978, page 30.

ham radio

Iron Powder and Ferrite TOROIDAL CORES

Shielding Beads, Shielded Coil Forms
Ferrite Rods, Pot Cores, Baluns, Etc.

Small Orders Welcome
Free 'Tech-Data' Flyer

AMIDON
Associates

Since 1963



12033 Otsego Street, North Hollywood, Calif. 91607

In Germany Elektronkladen, Wilhelm — Meilies Str. 88, 4930 Detmold 18, West Germany
In Japan Toyomura Electronics Company, Ltd. 7-9, 2-Chome Sota-Kanda, Chiyoda-Ku, Tokyo, Japan

THE MULTIPLE RECEIVER SOLUTION

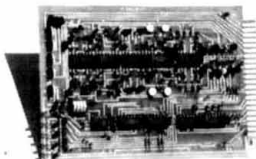

4 Channel Signal-to-Noise Voter

- Expandable to 32 Channel by Just Adding Cards
- Continuous Voting
- LED Indicators of COR and Voted Signals
- Built-in Calibrator
- Remote Voted Indicators Pinned Out
- 4 1/2 x 6 Double Sided Gold Plated 44 Pin Card
- Remote Disable Inputs
- MORE

Built, tested and calibrated with manual

\$350.00

NEW PRODUCT

Telephone interface now available
For more information call or write:

HALL ELECTRONICS
Voter Department
815 E. Hudson Street
Columbus, Ohio 43211
(614) 261-8871

✓ 187

"INSTANT" MORSE CODE

Beginners:
Deliciously Easy

Experts:
Automatically Fast

CURLYCODE™ MANUAL ONLY \$6.50

Guaranteed

Minds eye Publications, Dept. H 21
Suite 115-199
1350 Beverly Rd.
McLean, VA 22101

✓ 188

LINEARITY is our SPECIALTY

100 Hz to 900 MHz

- Receiver Multicouplers
- Solid State RF Sources
- Preampifiers, Power Amplifiers
- Power Dividers
- Intermodulation Test Sets
- Directional Power Couplers
- Receiver Signal Protectors

WI-COMM ELECTRONICS INC.

P.O. Box 5174, MASSENA, N.Y. 13662
(315) 769-8334

✓ 189

Measure Up With Coaxial Dynamics Model 85A Termination Wattmeter

A direct-reading instrument for servicing 50 ohm communication systems and maintaining them at peak operation.

The Model 85A features:

- Dry load no coolant required.
- Replaceable connectors, interchangeable without affecting instrument calibration.
- Four power ranges easily switchable — 0-3/15/50 and 150 watts full scale.
- Frequency Range: 20 to 512 MHz
- Accuracy: $\pm 5\%$ OFS
- Temperature Compensated

Contact us for your nearest

authorized Coaxial Dynamics representative or distributor in our world-wide sales network.



COAXIAL DYNAMICS, INC.



15210 Industrial Parkway
Cleveland, Ohio 44135
216-267-2233 1-800-COAXIAL
Telex: 98-0630

Service and Dependability... A Part of Every Product

✓ 191

DESIGN EVOLUTION IN RF P.A.'s

Now with
GaAs FET
Preamp



MODEL	FREQUENCY 2 (MHz)	OUTPUT POWER		INPUT POWER		PREAMP
		(W)	(W)	NF	GAIN	
0508	50-54	170	1	-	-	
0508G	50-54	170	1	.6	15	
0510	50-54	170	10	-	-	
0510G	50-54	170	10	.6	15	
1410	144-148	160	10	-	-	
1410G	144-148	160	10	.6	15	
1412	144-148	160	30	-	-	
1412G	144-148	160	30	.6	15	
2210	220-225	130	10	-	-	
2210G	220-225	130	10	.7	12	
2212	220-225	130	30	-	-	
2212G	220-225	130	30	.7	12	
4410	420-450	100	10	-	-	
4410G	420-450	100	10	1.1	12	
4412	420-450	100	30	-	-	
4412G	420-450	100	30	1.1	12	

1. Models with G suffix have GaAs FET preamps. Non-G suffix units have no preamp.
2. Covers full amateur band. Specify 10 MHz Bandwidth for 420-450 MHz Amplifier.

★SEND FOR FURTHER INFORMATION★

TE SYSTEMS

TE SYSTEMS
P.O. Box 25845
Los Angeles, CA 90025
(213) 478-0591

Specifications/price subject to change

✓ 190

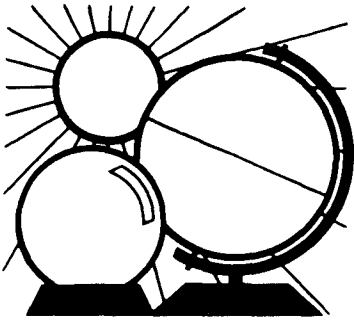

DX FORECASTER

Garth Stonehocker, KØRYW

equinox problems

Most of the year, strong, stable DX reception occurs when one operates close to the MUF (maximum usable frequency). There are, however, two seasons during which the ionosphere doesn't "cooperate." These are the equinoctial periods (from March through April and from September through October), when the Earth's geomagnetic field is anything but stable. This field guides ion diffusion and drift from the D, E, and lower F layers (where ionization occurs) up to the higher part of the F layer, the main region used for DX.

The geomagnetic field's variability is related to the characteristics of the solar wind. Variations in solar wind particles streaming out from the sun are passed on to the geomagnetic field. This in turn affects the ionosphere's ions and electrons — and, consequently, the propagated signals.

It's the alignment of the Earth's polar regions to the sun's spiraling solar wind (see **fig. 1**) that makes the equinox seasons troublesome. Subsequent ionospheric variations influence a signal's azimuthal and elevation angle of arrival as well as its amplitude and phase.

Paths that have high latitude (i.e., greater than 50 degrees north or less than 50 degrees south) reflection points are most affected; equatorial regions are less disturbed. Mid-latitude reflection points at about 25 through 50 degrees are the least affected and therefore the most stable. There is also a diurnal variation superimposed on this seasonal occurrence. This variation is divided into two parts: one, a

period from midnight to 0400 *universal* time; and two, the period from 10 pm to 5 am, *local* time. Consequently, nighttime (from 10 pm to 5 am) is a more unstable time for everyone. The universal time segment, on the other hand, is different for each location, depending upon where (i.e., at which longitude) you live. If the two time periods overlap at your QTH, then the effects of the disturbed conditions are even greater. Such is the case for Amateurs who live between 75 degrees East and 150 degrees West longitude; unfortunately, this area encompasses Europe and the Americas. This effect is particularly potent along the east coast of the USA. On the positive side, this phenomenon often lets us work DX from unusual locations. Check WWV at 18 minutes after the hour for geomagnetic K figures of four to seven as a guide to the unusual DX openings.

last-minute forecast

DX conditions for the higher frequency bands, 10 through 30 meters, are expected to be excellent toward the end of the first week and through the second week of March. The favorable conditions are partly due to transequatorial openings at southeast through southwest headings.

From about March 6 through the 10th, expect some increase in solar flare SIDs (sudden ionospheric disturbance), which will appear as increased attenuation of signals for up to an hour during the daytime. A geomagnetic disturbance (signal attenuation and QSB, mainly at night) can be expected two to three days later. The same

situation will occur during the third week of the month. The lower bands are more affected by these disturbances, but are still expected to be very good for evening and nighttime DX the third and fourth weeks of the month. Some thunderstorm QRN can be experienced as springtime weather fronts pass your QTH. Spring equinox occurs on March 21st at 0352 UTC. The moon is full on the 15th and at perigee on the 24th.

band-by-band summary

Ten, twelve, fifteen, and twenty meters provide many openings during the daytime. As you go up in frequency (i.e., into the higher bands) the openings will be shorter, centered around noon, and mainly toward southerly directions. Fifteen meters is now only a transition band between 12 and 20. Twenty meters, the mainstay daytime band, will be useful toward the south in the evenings for northerly directions. Transequatorial openings might occur in evening hours to locations up to 2000 miles if antenna radiation angles are down to 10 degrees.

Thirty, forty, eighty, and one-sixty meters are all good for nighttime DX. Thirty and 40 meters are the night frequencies for the east-west and northerly directions and for distances of 1600 miles if increased solar activity has occurred. With little solar activity, the MUF will approach 80 meters and signals will usually be stronger. These bands should generally be quiet, since thunderstorm activity is still not pronounced.

ham radio

QRT	WESTERN USA										MID USA										EASTERN USA									
	PST	N	NE	E	SE	S	SW	W	NW	MST	N	NE	E	SE	S	SW	W	NW	CST	EST	N	NE	E	SE	S	SW	W	NW		
0000	4:30	20	40	20	10	12	10	10	15	5:00	40	40	20	10	12	10	10	15	6:00	30	40	20	10	12	10	10	10	20		
0100	5:00	20	40	20	10	12	10	10	15	6:00	30	40	20	12	12	10	10	20	7:00	30	40	20	12	12	10	10	20			
0200	6:30	20	40	20	12	12	10	10	20	7:00	30	40	20	12	15*	10	10	20	8:00	30	40	20	12	15	12	12	30			
0300	7:30	20	40	20	12	12	10	10	20	8:00	30	40	20	15	15	10	10	20	9:00	30	40	20	15	15	15	15	30			
0400	8:00	20	40	20	15	15	10	10	20	9:00	40	40	20	20*	15	12	12	30	10:00	40	40	20	20	20	20	20	30			
0500	8:00	30	40	20	20	20	20	12	30	10:00	40	40	20	20	20	12	15	30	11:00	40	40	20	20	20	20	20	40			
0600	8:00	30	40	20	20	20	20	12	30	11:00	40	40	20	20	20	12	15	30	12:00	40	40	20	20	20	20	20	40			
0700	10:30	30	40	20	20	20	20	12	30	11:30	40	40	20	20	30	15	20	30	1:00	40	40	20	20	30	20	20	40			
0800	11:30	40*	40	20	20	30	15	15	30	12:00	40	40	20	20	30	20	20	40	2:00	40	40	20	20	30	20	20	40			
0900	12:30	40	40	20	20	30	20	20	40	1:00	40	40	30	20	30	20	20	40	3:00	40	40	20	20	30	20	20	40			
1000	1:00	40	40	30	20	30	20	20	40	2:00	40	40	30	20	30	20	20	40	4:00	40	40	20	20	30	30	20	40			
1100	2:00	40	40	30	20	30	20	20	40	3:00	40	30	30	20	30	20	20	40	5:00	40	20	15	20	30	30	30	40			
1200	3:00	40	40	30	20	30	20	20	40	4:00	40	20	15	20	30	30	20	40	6:00	40	20	12	20	30	30	30	40			
1300	4:00	40	30	20	20	30	20	20	40	5:00	20	20	12	20	30	30	20	40	7:00	20	20	10	15	30	20	20	40			
1400	5:00	40	20	12	20	30	20	20	40	6:00	20	20	10	15	30	30	20	40	8:00	20	20	10	15	20	20	20	40			
1500	6:00	30	20	10	15	40*	30	20	40	7:00	20	20	10	12	20	20	20	40	9:00	20	20	10	12	20	20	20	40			
1600	7:00	30	20	10	12	20	30*	20	40	8:00	20	20	10	10	20	20	20	40	10:00	30	20	10	10	20*	30	20	40			
1700	8:00	40	20	10	10	20	30	20	40	9:00	30	20	10	10	15	20	20	40	11:00	30	20	10	10	15	20	20	40			
1800	9:00	40	20	10	10	15	20	20	40	10:00	40	20	10	10	15	20	20	40	11:00	40	20	10	10	15	20	20	40			
1900	10:00	40	20	10	10	15	20	20	40	11:00	40	20	10	10	15	20	20	40	12:00	40	20	10	10	15	20*	20	40			
2000	11:00	40	20	10	10	12	15	20	40	12:00	40	20	10	10	12	20	20	40	1:00	40	20	10	10	12	15	20	40			
2100	12:00	40	20	12	10	12	12	15	20	1:00	40	20	12	10	12	12	15	20	2:00	40	20	10	10	12	12	15	20			
2200	1:00	40	30	12	10	12	12	12	20	2:00	40	30	12	10	10	10	10	20	3:00	40	30	10	10	10	12	12	20			
2300	2:00	40	30	15	10	12	10	12	20	3:00	40	30	15	10	10	10	10	20	4:00	40	40	15	10	10	10	10	20			
2400	3:00	20	40	20	10	12	10	10	15	4:00	40	40	20	10	12	10	10	20	5:00	40	40	20	10	10	10	10	20			

The italicized numbers signify the bands to try during the transition and early morning hours, while the standard type provides MUF during "normal" hours.

*Look at next higher band for possible openings.

WE SHIP WORLDWIDE
Barry Electronics Corp.
 WORLD WIDE AMATEUR RADIO SINCE 1950
 Your one source for all Radio Equipment!

For the best buys in town call:
 212-925-7000
 Los Precios Mas Bajos en
 Nueva York...



"March into BIG SPRING SAVINGS at BARRY'S"
 See You at W.E.C.A. - Westchester, NY - March 8th

KITTY SAYS: WE ARE NOW OPEN 7 DAYS A WEEK.
Saturday & Sunday 10 to 5 P.M.
 Monday-Friday 9 to 6:30 PM Thurs. to 8 PM
 Come to Barry's for the best buys in town



ONV Safety belts-in stock
ICOM
 IC-R71A, 751A, 745, 28AH, 38A, 48A, Micro2, R-7000, 1271A, 275AH, 3200A, 475AH, 735.

KENWOOD



TS-440SAT, R-5000, R-2000, TS-940 SAT, TM-201B, TR-600A, TM-2010A/50A/30A, TR-751A
 Kenwood Service/Repair, TH-2131/41 BT, TM-211A/411A, TS-711A/11A, TM-3530A, TH-205AT, TH-255AT

NEL-TECH DVK-100 Digital Voice Keyer
 COMPU-FIRE EXTINGUISHERS

VoCom/Mirage/Daiwa Tokyo Hy-Power/TE SYSTEMS Amplifiers & 5/8 HT Gain Antennas IN STOCK

Soldering Station, 48 Watts, \$68
 MICROLOG-ART 1, Air Disk, SWL, Morse Coach

KANTRONICS UTU, KAM, UTU-XT, KPC 2400, KPCII

EIMAC 3-500Z, 572B, 6JS6C, 12BY7A & 4-400A

AEA 144 MHz, AEA 220 MHz, AEA 440 MHz, ANTENNAS

BIRD Wattmeters Elements In Stock

Antennas

YAESU FT-237/312Z7R FT-2700RH FT-1903/1123

ICOM IC-2AT/12AT IC-202AT IC-30304AT IC-A2/U16

Land Mobile HiT Midland/Standard Wilson Maxon Yaesu F7C 1123, F7C 1143 ICOM IC-M5 (Marine) M750 Tempco #1

Alnico Amplifiers

AMERITRON AMPLIFIER AUTHORIZED DEALER

Yaesu FTR-2410, Wilson ICOM IC-RP 3010 (440 MHz) ICOM IC-RP 1210 (1.2 GHz)

Computer Interfaces stocked: MFJ-1224, AEA CP-1, DR-DX, PK-87, PK-64A, PK-64, DR-QSO, PK-232, PM-1

Complete Butternut Antenna Inventory In Stock!

DIGITAL FREQUENCY COUNTERS Trionyx, Model TR-1000, 0-600 MHz

AMP SUPPLY STOCKED Long-range Wireless Telephone for export in stock

BENCHER PADDLES, BALUNS, IN STOCK

MIRAGE AMPLIFIERS ASTRON POWER SUPPLIES Saxton Wire & Cable

HEIL EQUIPMENT IN STOCK

Tri-E Towers Hy-Gain Towers & Antennas, and Rotors will be shipped direct to you FREE of shipping cost

New TEN-TEC Corsair II, PARAGON, Century 22, 2510, RX-325

SMART PATCH CES Simplex Autopatch 510 SA Will Patch FM Transceiver To Your Telephone Great For Telephone Calls From Mobile To Base Simple To Use

PRIVATE PATCH III, Duplex 8000 in stock

Budwick ANT. Products

FLUKE 77 Multimeter

Nye MBV-A 3 Kilowatt Tuner

SAITEC ST-222UP ST-20T, ST-442UP HT 7

Ten-Tec Tuner 229A MFJ Models 422, 313, 989B, & 941D

SANGEAN Portable Shortwave Radios

Alpha Amplifiers

Complete Butternut Antenna Inventory In Stock!

DIGITAL FREQUENCY COUNTERS Trionyx, Model TR-1000, 0-600 MHz

AMP SUPPLY STOCKED Long-range Wireless Telephone for export in stock

BENCHER PADDLES, BALUNS, IN STOCK

MIRAGE AMPLIFIERS ASTRON POWER SUPPLIES Saxton Wire & Cable

HEIL EQUIPMENT IN STOCK

Tri-E Towers Hy-Gain Towers & Antennas, and Rotors will be shipped direct to you FREE of shipping cost

New TEN-TEC Corsair II, PARAGON, Century 22, 2510, RX-325

MICROCOMPUTER REPEATER CONTROL

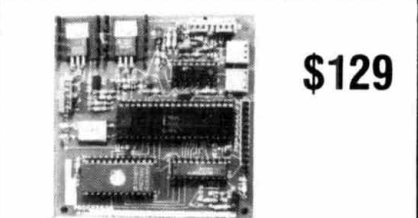

\$129

Introducing the MICRO REPEATER CONTROLLER RPT-2A, a new concept in LOW COST, EASY TO INTERFACE, microcomputer repeater control. Replace old logic boards with a state of the art microcomputer that adds NEW FEATURES, HIGH RELIABILITY, LOW POWER, SMALL SIZE, and FULL DOCUMENTATION to your system. Direct interface (drop in) with most repeaters. Detailed interface information included. Original MICRO REPEATER CONTROL article featured in QST Dec 1983

- Two CW ID Messages
- Time Out Timer
- Pre Timeout Warning MSG
- Post Timeout CW MSG
- Courtesy Beep
- Auxiliary Inputs
- Reconfigurable COR Input
- High Current PTT Interface
- Sine Wave Tone Generator
- Low Power 9.15 VDC @ 200 ma
- Size 3.5" x 3.5"
- All Connectors Included

RPT-2A Kit Only \$129 plus \$3.00 shipping ✓ 193

PROCESSOR CONCEPTS
 P.O. Box 26023
 ST. PAUL, MN 55126
 (612) 484-9176 7pm-10pm evenings

CALL OR WRITE FOR FREE CATALOG AND SPECIFICATIONS

The QSYer - the best thing next to your FT-757GX - or your ICOM IC-735!



The popular 757 QSYer now has a brother: the 735 QSYer for the ICOM IC-735! Both units are deluxe frequency-entry keypads containing their own pre-programmed microprocessor, audio speaker and power supply. In operation, they allow immediate switching to any frequency

in the transceiver's range, while the rig retains absolutely all of its operator's controls. They install in seconds, connecting to the rig's data terminal and power supply output. Their durable metal enclosures are painted classic metallic gray and black

\$89.50 plus \$2.50 shipping and handling, and 4% sales tax for GA residents. MasterCard and Visa customers please send name, card number, expiration date, and signature, or call us at 404-879-0241. 10 day money-back guarantee ✓ 194

In Canada, call Atlantic Ham Radio, Ltd., at 416-636-3636.

Stone Mountain Engineering Co. Box 1573 • Stone Mtn., GA 30086

MAIL ALL ORDERS TO BARRY ELECTRONICS CORP., 512 BROADWAY, NEW YORK CITY, NY 10012.

New York City's LARGEST STOCKING HAM DEALER COMPLETE REPAIR LAB ON PREMISES

"Aqui Se Habla Espanol"

BARRY INTERNATIONAL TELEX 12-7670
 MERCHANDISE TAKEN ON CONSIGNMENT FOR TOP PRICES

Monday-Friday 9 A.M. to 6:30 P.M. Thursday to 8 P.M.
 Saturday & Sunday 10 A.M. to 5 P.M. (Free Parking)

AUTHORIZED DIST. MCKAY DYMEK FOR "SHORTWAVE ANTENNAS & RECEIVERS"

IRITEX "Spring St. Station"
 Subways: BMT "Prince St. Station"
 IND "F" Train Bwy. Station

Bus: Broadway #6 to Spring St.
 Path - 9th St. 8th Ave. Station

Commercial Equipment Stocked: ICOM MAXON Midland Standard Wilson Yaesu We serve municipalities, businesses, Civil Defense etc. Portables, mobiles, bases, repeaters

We Stock: AEA, APRIL, Alpha, Ameco, Antenna Specialists, Astatic, Astron, B & K, B & W, Bencher, Bird, Butternut, CDE, CES, Collins, Communications Spec. Connectors, Covercraft, Cushcraft, Daiwa, Dentron, Digimax, Drake, ETO (Alpha), Erimac, Encorm, HeilSound, Henry, Hustler (Newtronics), Hy-Gain, Icom, KLM, Kantronics, Larsen, MCM (Daiwa), MFJ, J.W. Miller, Mini-Products, Mirage, Newtronics, Nye Viking, Palomar, RF Products, Radio Amateur Callbook, Rockwell Collins, Saxton, Shure, Telex, Tempo, Ten-Tec, Tokyo Hi Power, Trionyx TUBES, W2AU, Water, Wilson, Yaesu Ham and Repeater, Phelps Dodge, Fanon Intercoms, Scanners, Crystals, Radio Publications

WE NOW STOCK COMMERCIAL COMMUNICATIONS SYSTEMS HAM DEALER INQUIRES INVITED. PHONE IN YOUR ORDER & BE REIMBURSED

COMMERCIAL RADIOS stocked & serviced on premises. Amateur Radio Courses Given On Our Premises, Call Export Orders Shipped Immediately. TELEX 12-7670 ALL SALES FINAL

1500 WATT PEP TRANSMATCH KIT

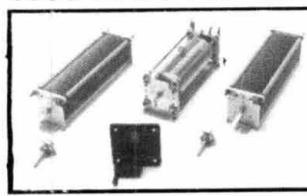

Nel-Tech DVK-100 \$249.00
 B&W PT-2500 A Amplifier in STOCK

Basic Kit \$154.95 Plus \$4.00 Shipping and handling

BASIC KIT—
 1- rotary inductor 28μh
 2- 6:1 ball drives
 1- 0-100 turns counter
 2- variable capacitors 25-245 pf 4500 V
 OPTIONS—
 enclosure (pictured in Sept. 86 CQ) \$60.00
 4:1 balun kit \$18.75
 dials, terminals, ceramic standoffs, hardware, toroids, amp components, B&W coilstock, etc.



1986-87 CATALOG \$1.00

RADIO KIT BOX 973H Pelham, NH 03076
 (603) 635-2235

UNADILLA

CONTACT YOUR DEALER FOR MORE INFORMATION
 Amateur Radio Baluns- Traps-Remote Coaxial Switches
 Or Write To:
UNADILLA DIV. of ANTENNA'S ETC.
 P.O. Box 215 BV ANDOVER, MA. 01810
 617-475-7831 ✓ 195



product
REVIEW

OPTO 1.3 GHz shirt pocket frequency counter

A friend has something he calls his "\$4000 gutbuster." A sixties-vintage 1-MHz Beckman-Berkeley nixie tube digital frequency counter, it claims a fair plot of acreage in his closet-sized ham shack, sitting atop a \$2000 gutbuster and supporting a \$5000 gutbuster — all treasures acquired, long past their prime, for a few dollars each at some long-forgotten flea market.

For those of us who grew up with solid-state equipment (and therefore take it pretty much for granted), OPTO's new 1.3 GHz shirt pocket frequency counter is impressive in terms of size (3-1/2 x 4 x 1 inches), cost (\$99.95 in kit form), maximum frequency (1.3 GHz), and sensitivity. For our friend, it's nothing short of miraculous.

Operating from either ac or a 9-volt internal rechargeable NiCAD battery pack, the Model 1300 covers 1 through 1300 MHz. Though we didn't have the opportunity to check it out on the 1296-MHz band, it worked like a champ on 2 meters and hf.

The OPTO counter sports two switch-selected sensitivity ranges. In the high range with the optional telescoping antenna attached, front end gain causes a continuous spurious count that's easily identified by the randomizing of the three or four least significant digits. In the presence

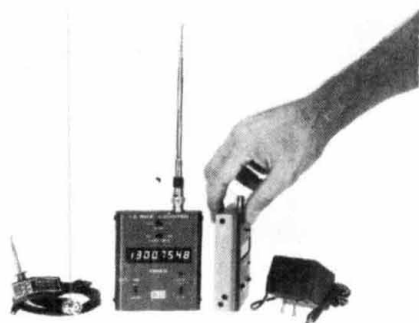

of even a weak signal (i.e., for a counter), the count stabilizes and you know the unit's working. In one quick test, the counter performed faultlessly on a handheld unit pushing 500 mW into a rubber duck over distances up to about 50 feet through an exterior (wooden) wall.

In addition to two sensitivities (with accuracy said to be within ± 1 count LSD, thanks to an RTXO time base), the counter offers two gate periods, 0.25 and 2.5 seconds. (As with any counter, if the source either comes on or goes off during the gate period, the count will be incorrect).

Both the mechanical and electronic quality of

the OPTO counter are excellent. Housed in a sturdy anodized aluminum case — which, by the way, you don't have to open to adjust calibration — it has endured several months' careless handling without complaint. Eight bright red 0.28-inch LEDs make reading it easy, even under a variety of difficult lighting situations.

Priced at \$150 assembled, it's also available in kit form for \$99.95. Both the finished unit and kit include NiCads and a 110 VAC/9 VDC adapter for ac operation and charging. Optional accessories include a carrying case, probe, and the abovementioned telescoping antenna.

For details, contact OPTOelectronics, Inc., 5281 Northeast 14th Avenue, Fort Lauderdale, Florida 33334.

— KA1LBO

Circle #301 on Reader Service Card.



orbital predictions

Project OSCAR, Inc. is preparing a new set of orbital predictions for 1987. The predictions will provide the UTC times and longitude for all south-to-north equatorial crossings of the two active Russian satellites carrying Mode A transponders (RS5 and RS7), the two University of Surrey-AMSAT scientific satellites (O9 and O11), and the recently launched JARL/JAMSAT satellite, JAS-1, recently renamed Fuji OSCAR 12 (FO12), which carries both analog and digital Mode J transponders.

Used with the appropriate plotter, these predictions allow the user to determine the access times to all presently available Amateur Radio satellites. The cost in the U.S., Canada, and Mexico is \$10 (\$12 for overseas).

For details, write Project OSCAR Inc., P.O. Box 1136, Los Altos, California 94023-1136.

Circle #311 on Reader Service Card.

6- and 8-pole crystal filters

IRI has announced the addition of 14 new 6- and 8-pole crystal filters designed for both general experimental use and for use in recent Kenwood and ICOM hf transceivers and receivers. These filters vary in bandwidth from 250 Hz to 2.2 kHz. Kenwood and ICOM filter models range in price from \$99 to \$125. The 6-pole experimenter's filters are priced at \$50; the 8-pole filters, \$60.

For details on models and specifications, contact International Radio, Inc., 747 South Macedonia Boulevard, Port St. Lucie, Florida 33452.

Circle #310 on Reader Service Card.

SPECIALISTS IN FAST TURN P.C. BOARDS

PROTO TYPE P.C. BOARDS AS LOW AS \$25.00

- SINGLE & DOUBLE SIDED
- PLATE THROUGH HOLES
- TEFLON AVAILABLE
- P.C. DESIGN SERVICES

FOR MORE INFORMATION ✓ 196

**Midland
Technologies**

34374 EAST FRONTAGE ROAD
BOZEMAN, MT 59715 (406) 586-1190



SERVICE CENTER
for
ICOM, KENWOOD
and **YAESU**

Fully equipped repair shop Amateur,
Marine and Land Mobile repairs.

FCC NABER Lic
Mon-Fri 10:00-4:00 pm
(206) 776-8993

PACIFIC RIM COMMUNICATIONS

Bob KG7D ✓ 197
23332 58th Ave. West
Mountlake Terrace, Wa 98043

VISA MasterCard & C.O.D.S. Welcome

AMATEUR RADIO MAIL LISTS

Self-stick 1x3 labels

- *** NEWLY LICENCED HAMS ***
- *** ALL NEW UPGRADES ***
- *** UPDATED EACH WEEK ***

Total List = 462,728 (ZIP sorted)
Price is 2.5 cents each (4-up Cheshire)

BUCKMASTER PUBLISHING
Mineral, Virginia 23117
703:894-5777 ✓ 198

MULTI BAND TRAP ANTENNAS



TRAP DIPOLES:

Model	Bands	Traps	Length	Price
D-42	10/15/20/40	2	55'	\$59.95
D-52	10/15/20/40/80	2	105'	64.95
D-56	10/15/20/40/80	6	82'	109.95
D-66	10/15/20/40/80/160	6	163'	129.95

TRAP VERTICALS - "SLOPERS":*

Model	Bands	Traps	Length	Price
VS-41	10/15/20/40	1	28'	44.95
VS-52	10/15/20/40/80	2	49'	59.95
VS-53	10/15/20/40/80	3	42'	69.95
VS-64	10/15/20/40/80/160	4	73'	89.95

*Can be used without radials

*Feed line can be buried if desired

*Permanent or Portable Use

ALL TRAP ANTENNAS are Ready to use - Factory assembled - Commercial Quality - Handle full power - Comes complete with: Deluxe Traps, Deluxe center connector, 14 ga Stranded CopperWeld ant wire and End Insulators. Automatic Band Switching - Tuner usually never required - For all Transmitters, Receivers & Transceivers - For all class amateurs - One feedline works all bands - Instructions included - 10 day money back guarantee!

SINGLE BAND DIPOLES (Kit form):

Model	Band	Length	Price
D-15	15	22'	18.95
D-20	20	33'	19.95
D-40	40	66'	22.95
D-80	80/75	130'	25.95
D-160	160	260'	34.95

Includes assembly instructions, Deluxe center connector, 14 ga Stranded CopperWeld Antenna wire and End insulators

COAX CABLE: (includes PL-259 connector on each end)

Type	Length	With antenna purchase	Separately
RG-58	50'	\$8.00	\$11.95
RG-58	90'	12.00	16.95

DELUXE CENTER CONNECTOR

- NO RUST Brass Terminals
- NO Jumper Wires Used
- NO Soldering
- Built in Lightning Arrestor
- With 50/239 Receptacle
- HANDLES Full Power!
- Completely Sealed - Weatherproof
- Easy Element Adjustments
- Commercial Quality



CE-1
\$8.95

DELUXE ANTENNA TRAPS: Completely sealed & weatherproof - Solid brass terminals - Handles Full Power - NO jumpers - NO Soldering - Instructions included.

For 4-band Dipole Ant.
40/20/15/10 \$36.00/pr
For 5-band Dipole Ant.
80/40/20/15/10
\$38.00/pr

ORDER DIRECT FROM FACTORY. All orders shipped US Postpaid. VISA/MC - give card #. Exp. date, Signature

SPI-RO MANUFACTURING, INC.
Dept. 103, P.O. Box 1538
Hendersonville, NC 28793

199

Dealer Inquiries Invited



**Toroid Cores.
Iron Powder
& Ferrite.
Ferrite Beads.
Ferrite Rods.**

Free catalog and winding chart on request.

PALOMAR ENGINEERS

Box 455, Escondido, CA 92025
Phone: (619) 747-3343



ultra-compact VHF transceiver

ICOM's new IC-275 is a new ultra-compact all-mode VHF transceiver that's jam-packed with all the most wanted features. It boasts 25 watts (the IC-275A includes a built-in power supply) or 100 watts (IC-275H with an external optional power supply) output, 99 tunable memories, wideband receive coverage from 138-174 MHz (Tx from 140.100-150.000 MHz), 32 built-in subaudible tones (actual subaudible frequency is displayed), odd offset capability, and a call channel.

Ideal for satellite operation, it also features full scan of the entire frequency spectrum, program scan, memory scan (20 memories in only 1 second), memory lock-out in scan function, and mode scan.

The packet-compatible IC-275 incorporates a data switch for 5-ms switching time, a new velvet-touch tuning knob, and an easy-to-read amber LCD readout. It comes ready to operate with an HM-12 up/down scanning mic and dc cord.

Options include a tone squelch unit, speech synthesizer, a module for OSCAR operation that allows tracking with its new IC-475 UHF companion and an FL-83 500 Hz 10.7491 MHz CW filter. The AG-25 mast-mounted preamp is also available.

The IC-275A is priced at \$1199. ICOM America, Inc., 2380 - 116 Avenue, N.E., P.O. Box C-90029, Bellevue, Washington 98009-9029.

Circle #309 on Reader Service Card.

hand set and phone patch

NCG's Hotline 107 Hand Set, developed in response to requests from both Amateurs and Land Mobile radio users, includes the following features: a dynamic 100-ohm speaker, adjustable volume control, in-cradle dialing, vertical or horizontal mounting, and a noise-cancelling microphone. Model 107M's features include all of the above plus auto-dial, 10-number memory, super-capacitor-based 14-day memory back-up, plus 3-button memory set, storage, and recall. ANI is installable by the system's owner.

Features of the new Hotline-007 MK III, already one of the best selling phone patches, include all-mode operation (a-m, fm, SSB), easy hookup (no internal wiring is required to the base), a dial restrict switch (to inhibit 0 and 1, preventing unauthorized long distance calls), and owner-programmable access code and CW ID.

New features include a manual connect/disconnect switch. More importantly, the MK III is switchable from simplex to full duplex, which greatly improves the quality of phone conversations and increases the Hotline's versatility. Besides use as a phone patch, it can be used as a repeater interconnect and a quick field mini-repeater.

Both units are available through independent dealers or through the manufacturer. For details, contact NCG Company, 1275 N. Grove Street, Anaheim, California 92806.

Circle #308 on Reader Service Card.

KDK FM-240 service manuals

Service manuals for the Encomm FM-240 are now available. The technical manual - plus an updated version of the owner's manual, schematic diagram, and board layouts - are included in a hardbound notebook for easy access. The suggested retail price is \$15.95.

For details, contact Encomm, Inc., 1506 Capital, Plano, Texas 75074.

Circle #320 on Reader Service Card.

international satellite receiver

The AVCOM COM-3R International is a high-performance receiver designed for easy operation plus powerful and versatile earth station receiver capabilities.

Special threshold extension circuitry is used in the COM-3R International to enable it to produce high-quality video, even in the fringes of a satellite footprint. For international reception, optional threshold peaking and selectable triple i-f filters, optimized for this purpose, are available.

For details, contact AVCOM of Virginia Incorporated, 500 Southlake Boulevard, Richmond, Virginia 23236.

Circle #302 on Reader Service Card.

pocket digital multimeter

Eaglestone, the new direct marketing division of Siber Hegner North America, offers a card-size digital multimeter with increased voltage and ohm ranges to 500 volts ac/dc and 20 megohms, respectively. Model DM1000 folds to approximately 4.5 x 3 x 0.5 inches and weighs only 3 ounces.

Complete with velcro-attached probes, the DM1000 offers 0.7 percent basic dc accuracy, autoranging, diode testing and an easy-to-read LCD. During wiring checks, a tone sounds to indicate continuity. A single rotary switch immediately accesses all functions - dc or ac volts, ohms, and continuity/diode.

Model DM1000 sells for \$35 with a risk-free, 30-day money-back return and a full one-year warranty. For details, contact Eaglestone, 5 Landmark Square, Stamford, Connecticut 06901.

Circle #307 on Reader Service Card.

service monitor

CT Systems of Beech Grove, Indiana, has introduced the Model 3100 Communications Service Monitor, which includes such features as duplex/offset generation, spectrum analysis, sweep testing, filter alignment, cellular testing, and tone/digital signalling — all in a lightweight, compact unit. Simple to operate, the unit offers built-in "real time" self-diagnostics, SINAD, dc and ac oscilloscope, RMS ac voltmeter, DTMF and digital coded squelch, and other features. Priced at \$9,650, the 3100 can store 20 complete sets of instrument parameters, allowing radio data and various test conditions to be saved into memory.

For details, contact CT Systems, Inc., 5245 Hornet Avenue, Beech Grove, Indiana 46107.

Circle #303 on Reader Service Card.

new rf power meter

Bird Electronic Corporation has announced the release of its Model 4421 RF Power Meter, a programmable, microprocessor-based instrument which measures forward and reflected rf power, VSWR, and return loss in watts or dBm. The model 4421's accuracy is ± 3 percent of the reading. The 4421 package includes a new remote sensor head based on Bird's proven ThruLine® principles for in-line, unterminated measurements to 1kW without the need for directional couplers or attenuators.

The frequency range of 1.8 MHz to 1 GHz is covered by only two sensors for fast, flexible operation. Each sensor carries its own calibration profile in a reprogrammable memory. Bird plans other sensors to extend the measurement range into the milliwatt and microwatt region. Optional interfaces provide for remote, programmed operation. Under control of a personal computer, the 4421 can both acquire and store data. Other highlights include simple front panel operation with push-button function selections and auto or manual ranging.

The model 4421 RF Power Meter is priced in the \$2,000-\$3,000 range, depending on accessories. For more information on the 4421 or other Bird products, contact Bird Electronic Corporation, 30303 Aurora Road, Cleveland (Solon), Ohio 44139.

Circle #304 on Reader Service Card.

portable communications service monitor

Ramsey Electronics' new COM-3 Service



Monitor, designed for analyzing and testing transceivers in the 100-kHz to 1000-MHz range, features a programmable microprocessor memory that stores and recalls up to ten commonly used test set-ups. It covers every band and frequency, and i-f parameters of 100 kHz to 1000 MHz in 1 kHz steps. The keyboard features programmable offset keys that simplify frequency entry for duplex or repeater radios, and incremental step keys to facilitate receiver testing.

The COM-3 monitor weighs less than 10 pounds and has a built-in, rechargeable battery pack. A Cordura travel case with zippered pockets and shoulder strap is optional.

The manufacturer's introductory list price for the COM-3 is \$1995. For details, contact Ramsey Electronics Inc., 2575 Baird Road, Penfield, New York 14526.

Circle #305 on Reader Service Card.

new shortwave "sloper"

Universal Shortwave's new Alpha Delta DX-SWL Sloper Antenna covers medium-wave and all major shortwave bands, as well as the 90- and 120-meter bands, often overlooked by dipole antennas.

The overall length of the slope wire is 60 feet. It includes a single 50-ohm coaxial feedpoint (for PL259) at the apex for user-supplied 50-ohm coaxial lead-in. The American-made DX-SWL Sloper, constructed with heavy-duty components and stainless steel hardware, utilizes broadband low-Q rf choke resonators for multiband frequency selection. It is fully assembled and requires no adjustments or "trimming"; only one end of the antenna needs to be elevated (25 feet or higher). The price is \$69.95 plus \$2.75 for shipping and handling.

For information, contact Universal Shortwave, 1280 Aida Drive, Reynoldsburg, Ohio 43068.

Circle #306 on Reader Service Card.

**SAY YOU SAW IT
IN
HAM RADIO**



POCKET SIZED!!
1-500 MHZ
FREQUENCY COUNTER
BUILT, TESTED, AND
READY-TO-GO!
ONLY \$49.95 Prepaid



HAND HELD!!
1-1300 MHZ
FREQUENCY COUNTER
BNC INPUT CONNECTOR
ONLY \$79.95 Prepaid



PICK UP THOSE WEAK SIGNALS! FULLY ENCLOSED PA-19C HAS 5-200 MHZ RANGE POWER SUPPLY OPTION AT NO CHARGE WITH THIS PREAMPLIFIER.
ONLY \$24.95 Prepaid
Without case . . . \$9.95

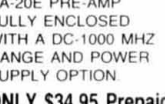

PA-20E PRE-AMP FULLY ENCLOSED WITH A DC-1000 MHZ RANGE AND POWER SUPPLY OPTION
ONLY \$34.95 Prepaid
Without case . . . \$19.95

201
Specify type of radio when ordering pre-amplifiers.

DIGITREX ELECTRONICS
division of NCI West Coast:
10073 North Maryann Call Ray Lukas
Northville, MI 48167 805-497-2397

Personal checks, money orders, MasterCard or Visa are welcome. Or call in a C.O.D. PHONE (313) 348-7313 NOW!



TUBES and IC's

FAST DELIVERY

LOWEST PRICES

call Toll Free (800) 221-5802

In-depth Inventory - Industrial & Receiving Tubes			
Here are 2 dozen examples			
3-500Z	\$85.00	PL259	10/4.95
572B	65.00	PL258	10/7.95
811A	12.00	UG175/	
6146B	8.75	176	10/1.55
M2057	15.00	UG255U	1.55 ea
8950	12.50	UG273	2.20 ea
4CX250B	58.00	M358	2.25 ea
6883B	9.50	8122	130.00
813	29.00	MRF450	12.95
SD1088	17.95	MRF492	19.95
2N3055	.70	6LF6	8.26
2N6084	11.95	6JS6C	7.46
		6CA7	6.91

Major Manufacturers Factory Boxed and Full line of
Sylvania ECG Replacement Semiconductors





Minimum order \$25.00 Allow \$3 UPS charge

TRANSLERONIC INC.



Box H, 1365 39th St., BROOKLYN, NY 11218
Tel. 718-633-2800/Watts Line 800-221-5802
FAX # (718) 633-4375



SUBSCRIBE

—AND RENEW—

TOLL-FREE

**ham
radio**
magazine

MASTERCARD

VISA
Please have your charge card ready.

BILL ME

DATATEL 800™

800-341-1522

Weekdays 8 AM - 9 PM EST • Saturdays 9 AM - 5 PM EST
IN MAINE CALL COLLECT (207) 236-2896

1 YR - \$22.95 2YRS - \$38.95

3 YRS - \$49.95

Prices U.S. only

OUR 800 NUMBER IS FOR SUBSCRIPTION ORDERS ONLY!

For Errors or Change of Address CALL *ham radio* direct at (603) 878-1441 8-5 EST

**ham
radio** magazine

Come see us in Dayton Booth 68.

DAYTON Hamvention Lodging - available at this time

Alexander Motel Fairborn
Belton Inn
Best Western Springfield
Coach N Four Motel
Command Motel Fairborn
Cross Country Inn
Crossroads of America
Days Inn Dayton Mall
Days Inn North
Days Inn South
Dayton Airport Inn
Daytonian Hilton
Econolodge
Fairborn Motel

Hampton Inn (Englewood)
Holiday Inn Wright State
Holiday Inn Dayton Mall
Holiday Inn Fairborn
Holiday Inn North
Holiday Inn South
Holiday Inn Troy
Knights Inn Franklin
Knights Inn Dayton North
Knights Inn Dayton South
Knights Inn Vandalia
L & K Motel (Brandt Pike)
LaQuinta Inn South
Marriott Hotel

Motel Capri
Penny Pincher (L&K Troy)
Ramada Inn Downtown
Ramada Inn South
Red Horse Inn
Red Roof Inn South
Rodeway Inn (Dayton)
Rodeway Inn (Xenia)
South Dayton Motel
Traveler's Motel North
Traveler's Motel South
TraveLodge (North Dixie)
York Motor Lodge Fairborn

DAYTON Hamvention

April 24, 25, 26, 1987

Early Reservation Information

• General Chairman, Jim Simpson, WB8QZZ

• Asst. General Chairman, Bill McNabb, WD8SAY

Grand banquet tickets are limited, please place your reservations early.

- **Giant 3 day flea market • Exhibits**
- **Door prizes • License exams**
- **CW proficiency test**

Flea Market Tickets

We increased Flea Market area by nearly 400 spaces this year and all were sold out by January 10.

Special Awards

Nominations are requested for "Radio Amateur of the Year", "Special Achievement" and "Technical Achievement" awards. Contact; Awards chairman, Box 44, Dayton, OH 45401.

License Exam

Novice thru extra exams scheduled Saturday & Sunday by appointment only. Send current FCC form 610, copy of present license and check for \$4.35 (payable to ARRL/VEC) to: Exam Registration, 8830 Windbluff Point, Dayton Oh 45459

Slide Show

35 mm slide/tape presentation about the HAMVENTION is available for loan. Contact Dick Miller 2853 La Cresta, Beavercreek, OH 45324

Parking

Free parking is available at Hara Arena. In addition, there will be free shuttle bus service from all major motels and designated parking lots. Parking and road information will be available on DARA's 146.34/.94 repeater.

Free Bus Service

Free Bus Service will be provided between many Motels and Hara Arena. See the schedules at the motel registration desks. Avoid parking problems at the Arena by taking the HAMVENTION buses.

Campers & Trailers

Campers and Trailers may be parked at Montgomery County Joint Vocational School. A HAMVENTION bus will provide transportation between the camper parking area and the Arena. No campers or travel trailers will be permitted to park in the Arena lot or Flea Market area.

Wheelchairs

Wheelchairs will be available. Send S.A.S.E. for details to "Wheelchair" P.O. Box 44, Dayton, OH 45401.

Alternate Activities

HAMVENTION is for everyone. We have planned activities for the YL or your non-ham family members.

Deadlines

Award Nominations: April 4

Lodging: April 4

License Exams: March 28

Advance Registration and banquet: USA - April 11
Canada - April 4

Information

General Information: (513) 433-7720
or DARA Box 44 Dayton, OH 45401

Flea Market Information: (513) 223-0923

Lodging Information: (513) 223-2612

(No Reservations By Phone)

This is the year for you to attend the internationally famous Dayton HAMVENTION. Come with your friends to hear enlightening forums, see the latest equipment, and visit a flea market that has everything! No matter what you are looking for, you can find it in Dayton!

HAMVENTION is sponsored by the Dayton Amateur Radio Association Inc.

freshments available. Talk in on 146.07.67. For more information and space reservations: HAMCOMP '87, c/o KB2ZY, Box 441B, RD 1, Stockton, NJ 08559. Please SASE.

NEW JERSEY: March 13. The Splitrock Amateur Radio Association's 2nd annual Evening Hamfest, Drew University Center, Room 107, Rt. 24, Madison. Setup 6 PM. Doors open 7 PM. Admission for buyers \$2.00. Tables available from \$2.00 to \$8.00 per table. Talk in on 146.985 outside Madison area. 146.58 in Madison area. For information write SARA, PO Box 3, Whippany, NJ 07981 or call Steve Halliburton, WA2SOC (201) 366-9642.

NEW JERSEY: March 28. The Shore Points ARC invites everyone to Springfest '87. 9 AM to 2 PM. Atlantic County 4-H Center, Rt. 50, Egg Harbor City, approx. 15 miles west of Atlantic City. Indoors, heated. Sellers \$5 per space, bring own tables. Buyers \$3. Outdoor tailgating, weather permitting. Food and drink available. Talk in on 146.985 and .52. For information write SPARC, PO Box 142, Absecon, NJ 08201.

OHIO: April 24, 25, 26. DAYTON HAMVENTION.

The Dayton Amateur Radio Association is now accepting applications for its 1987 Scholarship Program. Any licensed Amateur graduating from high school in 1987 is eligible to enter. For information and application forms write DARA Scholarship Committee, 317 Ernst Avenue, Dayton, Ohio 45405. **OHIO:** April 24. The 18th annual B'CA'SCHC will be held on FRIDAY NIGHT of the Hamvention, at the Conference Center (Madison Room) of the HARA ARENA AND CONFERENCE CENTER, (the same location as the Hamvention) starting at 7:00 PM. There is no admission charge, and free continuous entertainment. Hot dinner, sandwiches, snacks and beverages are available. Two exciting top awards, and many others. Stay right at HARA when the Hamvention closes on Friday evening and meet your friends and join us for an evening of fun and entertainment. Sponsored by the Miami Valley FM Association, PO Box 263, Dayton, Ohio 45401.

PENNSYLVANIA: March 15. The Beaver Valley Amateur Radio Association's third annual Tri-State Hamfest. 8 AM to 4 PM. Community College of Beaver County "Golden Dome", Monaca. All indoors. Amateur license testing, forums, refreshments. Free vendor spaces. Table rental available. Talk in on 145.31/.71 W3SGJ/R and .52. Contact Mike Pasterik, KA3JRR, 115 West Woodland Drive, Aliquippa, PA 15001.

TEXAS: March 14. The Midland Amateur Radio Club will hold its annual St. Patrick's Swapfest, 10 AM to 5 PM, Midland County Exhibit Building, Highway 80, east of Midland. Pre-registration \$5.00. \$6.00 at the door. Tables \$6.00 each. Refreshments and food available. VE tests for all categories. For further information and reservations: Midland ARC, PO Box 4401, Midland, Texas 79704.

WEST VIRGINIA: April 5. Charleston WV Area Hamfest and Computer Show in Charleston Civic Center. 8 AM to 5 PM. Admission \$4.00. Forums, SSTV, Packet, Flea Market and Swap Tables. Computer demos, ARRL booth. Talk in on 6.28/6.88. For information: Ollis Rinehart, KA8TIK, 1258 Ridge Drive, South Charleston, WV 25303. (304) 768-9534.

WISCONSIN: March 7. The Milwaukee School of Engineering ARC, W9HHX, will hold its annual Hamfest. 8 AM to 2 PM. 1121 N. Milwaukee Street, downtown Milwaukee. Tickets \$2.00. 4' tables \$3.00. Talk in on 146.19/146.79 and 146.52. For information, tickets or tables: SASE to W9HHXFEST, POB 644, Room C-6, Milwaukee, WI 53201-0644.

WISCONSIN: March 22. The Triu-County ARC, W9MQB, will hold its annual Hamfest. 8 AM to 3 PM. Jefferson County Fairgrounds, Jefferson. Tickets \$2.50 advance; \$3.00 at the door. Tables \$3.00 advance; \$4.00 at the door. Plenty of FREE parking. Amateur exams by the Milwaukee Volunteer Core Group. Doors open at 7 AM for sellers. Talk in on 144.89/145.49 or 146.52. For more information, tickets or tables SASE to Bob Barker, K9RIJ, 724 Burdick, Milton, WI 53563.

WISCONSIN: April 5. The Madison Area Repeater Association, (M.A.R.A.) is please to announce its 15th annual Madison Swapfest, Dane County Exposition Center Forum Building, Madison. Doors open 7:30 AM for flea market sellers and 8 AM for the general public. An all-you-can-eat pancake breakfast available at the Swapfest. Admission \$2.50 advance and \$3.00 at the door. Children twelve and under admitted free. Flea market tables \$5.00 each/advance and \$6.00/door plus admission. The deadline for tickets and table reservations is March 31, 1987. For tickets, tables or information write M.A.R.A., PO Box 3403, Madison, WI 53704 or call (608) 274-5153 day or night.

ALL NEW!

DUAL BAND ANTENNAS FOR ULTIMATE PERFORMANCE!!

Model	Description	Sug. List
2X4Z	Base/Repeater 200 Watt Gain 146 MHz 8.2dB, 446 MHz 11.5dB	\$168.95
2X4SR	Mobile with Mag. Mt. 150 Watt Gain 146 MHz 3.8dB, 446 MHz 6.2dB	71.90
2X4SDY	Mobile with Mag. Mt. 100 Watt Gain 146 MHz 2.15 dB, 446 MHz 3.8dB	65.95
HT 702	146/446 MHz Hand Held BNC 50 Watt	29.95
C7-71	Base/Repeater 920 MHz 50 Watt 7.14 dB Gain	\$115.95
C202N	Mobile 920 MHz with Mag. Mt. 5 dB Gain 50 Watt	72.95
1234E	Base/Repeater 200 Watt Gain 446 MHz 8.5dB, 1.2 GHz 10.1dB	\$178.95
124X	Mobile with Mag. Mt. 100 Watt Gain 446 MHz 2.5dB, 1.2 GHz 3.5dB	104.95
1221S	1.2 GHz Base/Repeater 100 Watt Gain 15.5dB, 21 Step colinear	\$158.95
1210M	1.2 GHz Mobile with Mag. Mt. 50 Watt Gain 8.8dB	76.95
415M	High power duplexer 146 MHz 400 Watt 446 MHz 250 Watt	59.95
412N	UHF/GHz Duplexer 446/1400MHz Max. 70 Watt	68.95



1275 NORTH GROVE ST.
ANAHEIM, CALIF. 92806
(714) 630-4541
CABLE: NATCOLGLZ
FAX (714) 630-7024

203

Dealer prices may be different than list.

Prices and specifications subject to change without notice or obligation.

Foreign Subscription Agents for Ham Radio Magazine

Ham Radio Austria
Kann Ueber
Postfach 2454
D 7850 Loerrach
West Germany

Ham Radio Belgium
Stereohouse
Brussetseleenweg 416
B-9218 Gent
Belgium

Ham Radio Holland
Postbus 413
NL-7800 Ar Emmen
Holland

Ham Radio Europe
Box 2084
S-194 02 Upplands Vasby
Sweden

Ham Radio France
SM Electronic
20 bis, Ave des Clansons
F-89000 Auxerre
France

Ham Radio Germany
Kann Ueber
Postfach 2454
D 7850 Loerrach
West Germany

Canada
Send orders to
Ham Radio Magazine
Greenville, NH 03038 USA
Prices in Canadian funds
1 yr. \$41.85, 2 yrs \$74.25
3 yrs \$99.90

Ham Radio Italy
Via Manago 15
I-20134 Milano
Italy

Ham Radio Switzerland
Kann Ueber
Postfach 2454
D 7850 Loerrach
West Germany

Ham Radio England
c/o R S G B
Alma House
Cranborne Road
Potters Bar
Herts EN6 3JW
England



FALCON
COMMUNICATIONS

Falcon Communications, Well Known for MOSFET Repeater Power Amplifiers, Also Makes A Hard Working Line Of Bipolar Power Amplifiers For Mobile Use.

For Information On Our Complete Line See Your Local Dealer Or Call Factory Direct

P.O. Box 8979 • Newport Beach, CA 92658 • (714) 760-3622



Ham Radio's guide to help you find your local

California

JUN'S ELECTRONICS
3919 SEPULVEDA BLVD.
CULVER CITY, CA 90230
213-390-8003
800-882-1343 Trades
Habla Espanol

Colorado

COLORADO COMM CENTER
525 EAST 70th AVE.
SUITE ONE WEST
DENVER, CO 80229
(303) 288-7373
(800) 227-7373
Stocking all major lines
Kenwood Yaesu, Encomm, ICOM

Connecticut

HATRY ELECTRONICS
500 LEDYARD ST. (SOUTH)
HARTFORD, CT 06114
203-527-1881
Call today. Friendly one-stop shopping
at prices you can afford.

Delaware

**AMATEUR & ADVANCED COMMUNI-
CATIONS**
3208 CONCORD PIKE
WILMINGTON, DE 19803
(302) 478-2757
Delaware's Friendliest Ham Store.

DELAWARE AMATEUR SUPPLY
71 MEADOW ROAD
NEW CASTLE, DE 19720
302-328-7728
800-441-7008
Icom, Ten-Tec, Microlog, Yaesu,
Kenwood, Santec, KDK, and more.
One mile off I-95, no sales tax.

Florida

AMATEUR ELECTRONIC SUPPLY
1898 DREW STREET
CLEARWATER, FL 33575
813-461-4267
Clearwater Branch
West Coast's only full service
Amateur Radio Store.
Hours M-F 9-5:30, Sat. 9-3

AMATEUR ELECTRONIC SUPPLY
621 COMMONWEALTH AVE.
ORLANDO, FL 32803
305-894-3238
Fla. Wats: 1 (800) 432-9424
Outside Fla: 1 (800) 327-1917
Hours M-F 9-5:30, Sat. 9-3

Georgia

DOC'S COMMUNICATIONS
702 CHICKAMAUGA AVENUE
ROSSVILLE, GA 30741
(404) 866-2302 / 861-5610
ICOM, Yaesu, Kenwood, Bird...
9AM-5:30PM
We service what we sell.

Hawaii

HONOLULU ELECTRONICS
819 KEEAUMOKU STREET
HONOLULU, HI 96814
(808) 949-5564
Kenwood, ICOM, Yaesu, Hy-Gain,
Cushcraft, AEA, KLM, Tri-Ex Towers,
Fluke, Belden, Astron, etc.

Idaho

ROSS DISTRIBUTING COMPANY
78 SOUTH STATE STREET
PRESTON, ID 83263
(208) 852-0830
M 9-2; T-F 9-6; S 9-2
Stock All Major Brands
Over 7000 Ham Related Items on
Hand

Illinois

ERICKSON COMMUNICATIONS, INC.
5456 N. MILWAUKEE AVE.
CHICAGO, IL 60630
312-631-5181
Hours: 9:30-5:30 Mon, Tu, Wed & Fri;
9:30-8:00 Thurs; 9:00-3:00 Sat.

Indiana

THE HAM STATION
220 N. FULTON AVE.
EVANSVILLE, IN 47710
812-422-0231
Discount prices on Ten-Tec, Cubic,
Hy-Gain, MFJ, Azden, Kantronics,
Santec and others.
SASE for New & Used Equipment List.

Maryland

MARYLAND RADIO CENTER
8576 LAURELDALE DRIVE
LAUREL, MD 20707
301-725-1212
Kenwood, Ten-Tec, Alinco, Azden. Full
service dealer.
M-F 10-7 SAT 9-5

Massachusetts

TEL-COM, INC.
675 GREAT ROAD, RTE. 119
LITTLETON, MA 01460
617-486-3400
617-486-3040
The Ham Store of New England
You Can Rely On.

Michigan

ATLANTIC SOLAR POWER/ENCON
(SINCE 1979)
37279 W. SIX MILE RD.
LIVONIA, MI 48152
(313) 591-7745
Solar Electric Power for Repeaters,
Ham Shacks, Packet Radio.
Call Paul, WD8AHO

Minnesota

TNT RADIO SALES
4124 WEST BROADWAY
ROBBINSDALE, MN 55422 (MPLS/ST.
PAUL)
TOLL FREE: (800) 328-0250
In Minn: (612) 535-5050
M-F 9 AM-6 PM
Sat 9 AM-5 PM
Ameritron, Bencher, Butternut, ICOM,
Kenwood

Missouri

MISSOURI RADIO CENTER
102 NW BUSINESS PARK LANE
KANSAS CITY, MO 64150
(800) 821-7323
Missouri: (816) 741-8118
ICOM, Kenwood, Yaesu
Same day service, low prices.

Dealers: *YOU SHOULD BE HERE TOO!*
Contact Ham Radio now for complete details.

Amateur Radio Dealer

Nevada

AMATEUR ELECTRONIC SUPPLY

1072 N. RANCHO DRIVE
LAS VEGAS, NV 89106
702-647-3114

Dale Porray "Squeak," AD7K
Outside Nev: 1 (800) 634-6227
Hours M-F 9-5:30, Sat. 9-3

New Hampshire

RIVENDELL ELECTRONICS

8 LONDONDERRY ROAD
DERRY, N. H. 03038
603-434-5371

Hours M-S 10-5; THURS 10-9
Closed Sun/Holidays

New Jersey

KJI ELECTRONICS

66 SKYTOP ROAD
CEDAR GROVE, NJ 07009
(301) 239-4389

Gene K2KJI
Maryann K2RVH
Distributor of: KLM, Mirage, ICOM, Larsen, Lunar, Astron. Wholesale - retail.

QEP's

110-4 ROUTE 10
EAST HANOVER, N. J. 07936
201-887-6424

In N.J. 1-800-USA-9913

Bill KA2QEP
Jim N2GKW
VISA/Mastercard
Belden Coaxial Cable
Amphenol Connectors
Hours: 9:30 am-7:00 pm

New York

BARRY ELECTRONICS

512 BROADWAY
NEW YORK, NY 10012
212-925-7000

New York City's Largest Full Service
Ham and Commercial Radio Store.

VHF COMMUNICATIONS

915 NORTH MAIN STREET
JAMESTOWN, NY 14701
716-664-6345

Call after 7 PM and save! Supplying all
of your Amateur needs. Featuring ICOM
"The World System." Western New
York's finest Amateur dealer.

North Carolina

F & M ELECTRONICS

3520 Rockingham Road
Greensboro, NC 27407
1-919-299-3437

9AM to 7PM Closed Monday
ICOM our specialty — Sales & Service

Ohio

AMATEUR ELECTRONIC SUPPLY

28940 EUCLID AVE.
WICKLIFFE, OH 44092 (Cleveland Area)
216-585-7388

Ohio Wats: 1 (800) 362-0290
Outside Ohio: 1 (800) 321-3594
Hours M-F 9-5:30, Sat. 9-3

DEBCO ELECTRONICS, INC.

3931 EDWARDS RD.
CINCINNATI, OHIO 45209
(513) 531-4499

Mon-Sat 10AM-9PM
Sun 12-6PM

We buy and sell all types of electronic
parts.

UNIVERSAL AMATEUR RADIO, INC.

1280 AIDA DRIVE
REYNOLDSBURG (COLUMBUS), OH
43068

614-866-4267
Featuring Kenwood, Yaesu, Icom,
and other fine gear. Factory author-
ized sales and service. Shortwave
specialists. Near I-270 and airport.

Pennsylvania

HAMTRONICS,

DIV. OF TREVOSE ELECTRONICS
4033 BROWNSVILLE ROAD
TREVOSE, PA 19047

215-357-1400
Same Location for over 30 Years

LaRUE ELECTRONICS

1112 GRANDVIEW STREET
SCRANTON, PENNSYLVANIA 18509
717-343-2124

ICOM, Bird, Cushcraft, Beckman,
Larsen, Amphenol, Astron, Belden,
Antenna Specialists, W2AU/W2VS,
Tokyo Hy-Power Labs, WELZ, Daiwa,
Sony, Saxton, Vibroplex, Weller.

Tennessee

MEMPHIS AMATEUR ELECTRONICS

1465 WELLS STATION ROAD
MEMPHIS, TN 38108

Call Toll Free: 1-800-238-6168
M-F 9-5; Sat 9-12

Kenwood, ICOM, Ten-Tec, Cushcraft,
Hy-Gain, Hustler, Larsen, AEA,
Mirage, Ameritron, etc.

Texas

MADISON ELECTRONICS SUPPLY

3621 FANNIN
HOUSTON, TX 77004
713-520-7300

Christmas?? Now??

KENNEDY ASSOCIATES

AMATEUR RADIO DIVISION
5707A MOBUD
SAN ANTONIO, TX 78238

Stocking all major lines. San Antonio's
Ham Store. Great Prices — Great
Service. Factory authorized sales and
service.

Hours: M-F 10-6; SAT 9-3

MISSION COMMUNICATIONS

11903 ALEIF CLODINE
SUITE 500 (CORNER HARWIN &
KIRKWOOD)

HOUSTON, TEXAS 77082
(713) 879-7764

Now in Southwest Houston—full line
of equipment. All the essentials and
extras for the "ham."

Wisconsin

AMATEUR ELECTRONIC SUPPLY

4828 W. FOND DU LAC AVE.
MILWAUKEE, WI 53216
414-442-4200

Wisc. Wats: 1 (800) 242-5195
Outside Wisc: 1 (800) 558-0411
M-F 9-5:30 Sat 9-3

MAKE CIRCUIT BOARDS THE NEW, EASY WAY



WITH TEC-200 FILM

JUST 3 EASY STEPS:

- Copy circuit on TEC-200 film using any plain paper copier
- Iron film on to copper clad board
- Peel off film and etch

SATISFACTION GUARANTEED
convenient 8½ x 11 size

5-Sheets for \$3.95
10 sheets only \$5.95

add \$1.00 postage — NY res. add sales tax

The MEADOWLAKE Corp.

DEPT. HR, P.O. Box 497
Northport, New York 11768

Step up

to the world's most-advanced antenna system!
WITH NOT A SINGLE WATT WASTED IN LOSSY TRAPS! (There aren't any!)

Hams in over 50 DXCC countries have done so already!

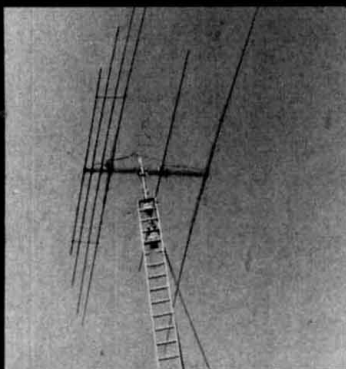

The DJ2UT-Multiband-Systems offer:

- Maximum gain plus F/B ratio with low VSWR across each band
- 2 kW CW output power
- 10/15/20/(30) 40-meter bands with up to 7 band coverage incl. WARC bands with self-supporting "TWIN-BOOM" and boom-legths from 8 to 20 ft
- Air-core teflon dielectric coax-balun and stainless-steel hardware at no extra cost
- traditional Blackforest craftsmanship

The DJ2UT-MULTIBANDERS provide the superior full-size monoband-beam performance required during the present sunspot minimum.

For further information contact:



H.J. Theiler Corp.
 P.O. Box 5369
 Spartanburg, SC 29304
 (803) 576-5566

or our distributor in Canada:
 Dollard's Radio West
 P.O. Box 58236
 762 S.W. Marine Drive
 Vancouver, B.C. V6P 6E3

Selected dealerships available.

ADVERTISER'S INDEX AND READER SERVICE NUMBERS

Listed below are the page number and reader service number for each company advertising in this issue. To get more information on their advertised products, use the bind-in card found elsewhere in this issue, select the correct reader service number from either the ad or this listing, check off the numbers, fill in your name and address, affix a postage stamp and return to us. We will promptly forward your request to the advertiser and your requested information should arrive shortly. If the card is missing, send all the pertinent information on a separate sheet of paper to: *ham radio* magazine, Attn: Reader Service, Greenville, NH 03048.

READER SERVICE #	PAGE #	READER SERVICE #	PAGE #
111 - Ace Communications	21	196 - Midland Technologies	109
209 - Advanced Receiver Research	119	188 - Minds Eye Publications	105
142 - AEA	67	112 - Mirage Communications	22
144 - All Electronics Corp	68	130 - Mirage Communications	51
175 - Alpha Delta Communications	84	138 - Mirage Communications	64
166 - Aluma Tower Company	81	135 - Missouri Radio Center	59
* - Amateur Electronic Supply	94	115 - Monitoring Times	32
152 - Amateur Packet Alaska	71	157 - Motron Electronics	72
160 - Amateur Wholesale Electronics	75	163 - Naval Electronics	78
183 - Amateur Wholesale Electronics	101	203 - NCG	115
186 - American Reliance, Inc.	101	150 - Nel-Tech Labs, Inc.	70
181 - Amidon Associates	104	139 - Nema Electronics	64
149 - AMSAT	70	* - NRI Schools	97
195 - Antennas Etc	108	177 - Nuts & Volts	90
* - Antique Radio Classified	74	137 - OPTOelectronics	62
159 - Arnold Co	72	* - Orlando Hamcation	90
134 - ARRL	54	113 - P. C. Electronics	28
133 - Astron Corp	52	114 - Pac-Comm Packet Radio Systems, Inc.	32
117 - AVCOM of Virginia, Inc.	27	197 - Pacific Rim Communications	109
180 - Azotic Industries	104	200 - Palomar Engineers	110
* - Barker & Williamson	37	125 - Pro-Search Electronics	45
* - Barry Electronics	108	193 - Processor Concepts	108
140 - Bilal Company	43	171 - The PX Shack	83
141 - Buckmaster Publishing	64	* - QEP'S	83
198 - Buckmaster Publishing	109	126 - Radio Amateur Callbook	44
* - Butternut Electronics	76	192 - Radiokit	108
* - C. O. M. B.	42	176 - Radiosporting	84
* - Caddell Coil Corp	47	182 - Ramsey Electronics, Inc.	98
122 - California Packet Concepts	41	146 - S-Com	68
191 - Coaxial Dynamics, Inc.	105	121 - Sias Engineering Co.	37
145 - Communication Concepts, Inc.	68	206 - Sommer	118
143 - Communications Specialists	69	* - Spec-Com	76
174 - CTM	84	131 - Spectrum International	50
127 - Cushcraft Corp	46	199 - Spi-Ro Manufacturing Co.	110
* - Dayton Hamvention	112, 113	194 - Stone Mountain Engineering Co.	108
207 - Digimax Instruments Corp	119	164 - STV/OnSat	78
201 - Digitrex	111	156 - Synthetic Textiles, Inc.	72
158 - Doppler Systems	72	116 - TAD USA	38
147 - Down East Microwave	68	190 - TE Systems	105
165 - Eaglestone	81	168 - Telewave, Inc.	83
132 - EGE, Inc.	120	184 - Texas Radio Products	101
* - Engineering Consulting	82	128 - Thermax Corporation	47
204 - Fair Radio Sales	74	202 - Transleteronic, Inc.	111
* - Falcon Communications	115	* - Transverters Unlimited	43
161 - Fluke Manufacturing Co.	76	173 - Unity Electronics	82
162 - GLB Electronics	78	* - University Microfilm Int.	64
179 - GLB Electronics	92	129 - Vanguard Labs	47
119 - H. L. Heaster, Inc.	40	110 - Varian	16
107 - HAL Communications Corp	10	124 - W9INN Antennas	64
178 - Hal-Tronix	90	208 - Webster Communications	119
187 - Hall Electronics	105	120 - Western Electronics	40
109 - Ham Radio Outlet	14, 15	189 - WI-Comm Electronics Inc.	105
* - Ham Radio's Bookstore	32, 50, 102, 112,	136 - Yaesu Electronics Corp	60, 61
* - Hamtronics, NY	48	211 - Yaesu Electronics Corp	CIII
* - Hamtronics, PA	83	155 - E. H. Yost Co.	72
212 - ICOM America, Inc.	53		
105 - ICOM America, Inc.	CII		
170 - IIX Equipment Ltd.	83		
118 - Jensen Tools, Inc.	40		
153 - Kagil	71		
106 - Kantronics	1		
* - Trio-Kenwood Communications	2, 5, 7, CIV		
185 - Kiron Corporation	101		
167 - Madison Electronics Supply	80		
172 - Elaine Martin, Inc.	82		
148 - Glen Martin Engineering, Inc.	68		
205 - The Meadowlake Corp	117		
108 - MFJ Enterprises	13		
151 - Micro Control Specialties	70		
154 - Micro Systems Institute	71		

PRODUCT REVIEW/NEW PRODUCTS

302 - AVCOM of Virginia, Inc.	110
304 - Bird Electronic Corp	111
303 - CT Systems, Inc.	111
307 - Eaglestone	110
320 - Encomm, Inc.	110
309 - ICOM America, Inc.	110
310 - International Radio, Inc.	109
308 - NCG Company	110
301 - OPTOelectronics, Inc.	109
311 - OSCAR, Inc.	109
305 - Ramsey Electronics, Inc.	111
306 - Universal Shortwave	111

*Please contact this advertiser directly.

Please use before April 30, 1987.

Limit 15 inquiries per request.

ACCURACY DIGIMAX PERFORMANCE



10 MHz Oven Oscillator 9 X 8½ X 3¼
10 Hz to 1.2 GHz .1 PPM ACCURACY



50 Hz to 512 MHz
1 PPM ACCURACY
TCXO
5¼ X 5 X 1½

ALL MODELS HAVE 1 YEAR WARRANTY

Optional factory installed rechargeable battery pack available



FOR DEALER LOCATIONS
OR PHONE ORDERS
800-854-1566
8560 Production Avenue
San Diego, CA 92121
California Call 619-578-7171
Telex #697120-DATAMAX-103

DIGIMAX INSTRUMENTS CORP.

MODEL	PRICE	FREQUENCY RANGE	ACCURACY OVER TEMPERATURE	READ OUTS	SENSITIVITY TYP.		POWER REQ.
					50 Hz-25 MHz	25 MHz-450 MHz	
D500	\$149.95	50 Hz-512 MHz	1 PPM 17°-35°C TCXO TIME BASE	8	15 to 50 MV	20 to 50 MV to 450 MHz 50 to 100 MV to 1 GHz	8-15 VDC 300 MA AC-12 REQ. FOR 110 VAC
D510	\$179.95	50 Hz-1.0 GHz					8-15 VDC
D612	\$259.95	50 Hz-1.2 GHz	0.1 PPM 20°-40°C PROPORTIONAL 10 MHz OVEN	9	15 to 50 MV	2 to 20 MV to 450 MHz	110 VAC
D1200	\$299.95	10 Hz-1.2 GHz			15 to 50 MV	20 to 30 MV to 1 GHz	8-15 VDC 500 MA

AC-12 AC-ADAPTER \$8.95

T-1200 BNC-BASE 21" ANT. \$8.95

BAC12 \$34.95

BAC5 \$29.95

EXPORT AGENT: MAGNUS
3500 Devon Avenue
Chicago, IL 60659
312-679-6070

Telex #253503 MAGNUS CGO

✓ 207

THE CHAMP



BIRD MODEL 4304

NO ELEMENTS
25-1000 MHZ

RF SAMPLING PORT

AUTHORIZED DISTRIBUTOR



WEBSTER COMMUNICATIONS INC.
115 BELLARMINA
ROCHESTER, MI 48063
313-375-0420

✓ 208

CALL TOLL FREE
800-521-2333
800-482-3610

Gunnplexers & accessories 10 & 24 GHz



A. Microwave Associates 10 GHz Gunnplexer. Two of these transceivers can form the heart of a 10 GHz communication system for voice, mcw, video or data transmission, not to mention mountaintop DXing! MA87141-1 (pair of 10 mW transceivers) \$251.95. Higher power units (up to 200 mW) available. B. Microwave Associates 24 GHz Gunnplexer. Similar characteristics to 10 GHz unit. MA87820-4 (pair of 20 mW transceivers) \$739.20. C. This support module is designed for use with the MA87141 and MA87820 and provides all of the circuitry for a full duplex audio transceiver system. The board contains a low-noise, 30-MHz fm receiver, modulators for voice and mcw operation, Gunn diode regulator and varactor supply. Meter outputs are provided for monitoring received signal levels, discriminator output and varactor tuning voltage. RXMR30VD assembled and tested \$119.95. D. Complete, ready to use communication system for voice or mcw operation. Ideal for repeater linking. A power supply capable of delivering 13 volts dc at 250 mA (for a 10 mW version), microphone, and headphone and/or loudspeaker are the only additional items needed for operation. The Gunnplexer can be removed for remote mounting to a tower or 2 or 4 foot parabolic antenna. TR10GA (10 GHz, 10 mW) \$399.95. Higher power units available. TR24GA (24 GHz, 20 mW) \$639.95. Also available: horn, 2 and 4 foot parabolic antennas, Gunn, varactor and detector diodes, search and lock systems, oscillator modules, waveguide, flanges, etc. Call or write for additional information. Let ARR take you higher with quality 10 and 24 GHz equipment!

Advanced Receiver Research

Box 1242 • Burlington CT 06013 • 203 582-9409



Get Wind of These High-Flying Savings

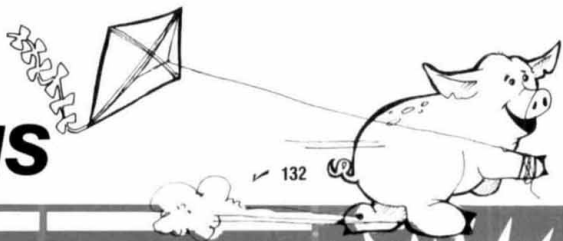

ege, inc.

EGE VIRGINIA
13646 Jefferson Davis Highway
Woodbridge, Virginia 22191
Information: (703) 643-1063
Service Dept: (703) 494-8750
Store Hours: M-Th: 10-6
F: 10-8
Sat: 10-4
Order Hours: M-F 9-7
Sat: 10-4

EGE NEW ENGLAND
8 Stiles Road
Salem, New Hampshire 03079
New Hampshire Orders:
Info & Service: (603) 898-3750
Store Hours: MTWSat: 10-4
ThF: Noon-8
*Order & we'll credit you \$1 for the call

LACOMBE
DISTRIBUTORS

Our associate store
Davis & Jackson Road, P.O. Box 293
Lacombe, Louisiana 70445
Info & Service: (504) 882-5355



Terms: No personal checks accepted
Prices do not include shipping. UPS
COD fee: \$2.35 per package. Prices are
subject to change without notice or
obligation. Products are not sold for
evaluation. Authorized returns are sub-
ject to a 15% restocking and handling
fee and credit will be issued for use on
your next purchase. EGE supports the
manufacturers' warranties. To get a
copy of a warranty prior to purchase,
call customer service at 703-643-1063
and it will be furnished at no cost.

**Spring Buyer's
Guide/Catalog
Available - Send \$1.**

Antennas

Amateur HF Bands

Cushcraft, Butternut, KLM,
Mosley, Hy-Gain, Mini-
Products, B&W, Van Gorden,
Hustler, Larsen, Antenna
Specialists, Centurion, Smiley

Antennas in Stock for Mobiles, Base Stations, and Handhelds

Everything from mini rubber
duckies to huge monobanders

**ASK FOR PACKAGE
DEALS ON ANTENNAS
AND ACCESSORIES**

Also...

Antennas for Scanners, CBs,
Marine, Commercial, and
Short Wave Listening

YAESU



FT 23/73
Mini Handhelds
for 2m/440 MHz

FT 727R
2m/440 MHz Dual Band HT



FT 767GX
All Mode Transceiver
with CAT System



FRG 8800
General Coverage Receiver
All mode 150 kHz-30 MHz



FRG 9600
Scanning Receiver
for 60-905 MHz FM/AM/SSB

Towers

UNARCO-ROHN TRI-EX HY-GAIN

Ask for package quotes on
complete tower assemblies
including Phillystran, guy
wire, antennas, rotators, etc.

ROTATORS

Kenpro, Alliance, Daiwa,
Telex Hy-Gain

ICOM



IC 751A
HF Transceiver with
General Coverage Receiver



IC 3200
2m/440 MHz Mobile



IC 271A
2m Transceiver



R 7000
General Coverage Receiver



Micro 2AT
Mini 2m Handheld

IC 02AT/04AT
Handheld for 2m/440 MHz

Computer Stuff

Packet Controllers

Kantronics and MFJ

Amateur Software

Ham Data Software for
Commodore Computers
Ask for Descriptions

RTTY/Morse/Amtor

Hardware and Software and
packages by Kantronics,
Microlog, HAL, MFJ, & more

KENWOOD



TS 440S
HF Transceiver
with Antenna Tuner



TS-940S
HF Transceiver with
General Coverage Receiver



TS 201B/401B
2m/440 MHz 45-Watt Mobile



TH 215AT
2m FM Handheld

TH 21BT/31BT/41BT
Mini Handhelds
for 2m/220 MHz/440 MHz



R 5000
General Coverage Receiver

Accessories

AMPLIFIERS

Ameritron, Amp Supply,
Mirage, TE Systems, Vocom,
Daiwa, Tokyo Hy-Power

ANTENNA TUNERS

Amp Supply, Ameritron, MFJ

Switches, Couplers, Filters,
Connectors, Mikes, Keyers,
Paddles, Headsets, Clocks,
Books, Power Supplies

1st Anniversary Sale

March 7 & 8 at the
New Hampshire Store
Factory Reps: Cushcraft
Icom, Kenwood, Yaesu

TEN-TEC



RX 325
Short Wave Receiver



Corsair II
Model 561 CW/SSB
Transceiver

KDK



FM 240
Compact 2m Mobile Radio

More Radios

**SONY
PANASONIC**
RECEIVERS

**REGENCY
BEARCAT**
Scanners

MIDLAND
CB Radios

COBRA
CBs, Radar Detectors, Phones

UNIDEN
CBs, Radar Detectors

WHISTLER
Radar Detectors

Southwestern Bell
Telephones

For Orders & Quotes Call Toll Free: 800-336-4799
In New England Call 800-237-0047 In Virginia Call 800-572-4201

Decisions, decisions, decisions.

Should you choose one, two, or all three?

Choose one—Yaesu's FT-109RH, FT-209RH or FT-709R—and you gain the maximum performance available in any single-band HT.

Choose two—or even three, and you also get interchangeable accessories, options and operating procedures. Making it easy and affordable to work all your favorite VHF and UHF bands.

However you decide, you get all this operating flexibility: Powerful 5-watts output (4.5 watts on 440 MHz). Battery saver. Push-button recall of 10 memories, each that independently stores receive frequency, standard or non-standard offset, even optional tone encode and decode.

Push-button scanning routines for scanning all memory channels, selected ones, or all frequencies between adjacent memories. And a priority feature to return you to a special frequency.

You also get a high/low power switch, power meter, backlit display, 500-mAh battery, wall charger, and soft case. Plus a choice of many interchangeable options, including a VOX headset, fast charger, hard leather case, and plug-in subaudible tone encoder/decoder for controlled-access repeaters.

Let Yaesu's 220-MHz FT-109RH, 2-Meter FT-209RH and 440-MHz FT-709R give you the decided advantage in HT performance and upgrade ability. It may be the most enjoyable HT buying decision you ever make.

220 MHz



2 Meters



440 MHz



YAESU

211

Yaesu USA 17210 Edwards Road, Cerritos, CA 90701 (213) 404-2700. Repair Service: (213) 404-4884. Parts: (213) 404-4847.
 Yaesu Cincinnati Service Center 9070 Gold Park Drive, Hamilton, OH 45011. (513) 874-3100.

Prices and specifications subject to change without notice.

KENWOOD

...pacesetter in Amateur radio

ALL NEW
FM mobile!

Here's One for You!

TM-221A/421A

2 m and 70 cm FM compact mobile transceivers

The all-new TM-221A and TM-421A FM transceivers represent the "New Generation" in Amateur radio equipment. The superior Kenwood GaAs FET front end receiver; reliable and clean RF amplifier circuits, and new features all add up to an outstanding value for mobile FM stations! The optional RC-10 handset/control unit is an exciting new accessory that will increase your mobile operating enjoyment!

- TM-221A provides 45 W. TM-421A is the first 35 W 70 cm mobile! Both models have adjustable 5 W low power.
- Selectable frequency steps for quick and easy QSY.

- TM-221A receives from 138-173.995 MHz. This includes the weather channels! Transmit range is 144-148 MHz. Modifiable for MARS and CAP operation. (MARS or CAP permit required.)
- The TM-421A covers 438-449.995 MHz. (Specifications guaranteed for Amateur band use only.)
- Built-in front panel selection of 38 CTCSS tones. TSU-5 programmable decoder optional.
- Simplified front panel controls—makes operating a snap!
- 16 key DTMF hand mic., mic. hook, mounting bracket, and DC power cable included.
- Packet radio compatible!
- Kenwood non-volatile operating system. All functions remain intact even when lithium battery back-up fails. (Lithium cell memory back-up—est. life 5 yrs.)

- 14 full-function memory channels store frequency, repeater offset, sub-tone frequencies, and repeater reverse information. **Repeater offset on 2 m is automatically selected.** There are **two channels** for "odd split" operation.
- Programmable band scanning.
- Memory scan with memory channel lock-out.
- Super compact: approx. 1-1/2"Hx5-1/2"Wx7"D.
- New amber LCD display.
- Microphone test function on low power.
- High quality, top-mounted speaker
- Rugged die-cast chassis and heat sink.



RC-10 Remote Controller

Optional telephone-style handset remote controller RC-10 is specially designed for mobile convenience and safety. All front panel controls (except DC power and RF output selection) are controllable from the RC-10. One RC-10 can be attached to **either or both** TM-221A and TM-421A with the optional PG-4G cable. When both transceivers are connected to the RC-10, **cross band, full duplex repeater** operation is possible. (A control operator is needed for repeater operation.)



Optional Accessories:

- RC-10 Multi-function handset remote controller
- PG-4G Extra control cable, allows TM-221A/TM-421A full duplex operation
- PS-50/PS-430 DC power supplies
- TSU-5 Programmable CTCSS decoder
- SW-100A Compact SWR/power/volt meter (1.8-150 MHz)
- SW-100B Compact SWR/power/volt meter (140-450 MHz)
- SW-200A SWR/power meter (1.8-150 MHz)
- SW-200B SWR/power meter (140-450 MHz)
- SWT-1 Compact 2 m

- antenna tuner (200 W PEP)
- SWT-2 Compact 70 cm antenna tuner (200 W PEP)
- SP-40 Compact mobile speaker
- SP-50B Mobile speaker
- PG-2N Extra DC cable
- PG-3B DC line noise filter
- MC-60A, MC-80, MC-85 Base station mics.
- MC-55 (8 pin) Mobile mic. with gooseneck and time-out timer
- MA-4000 Dual band antenna with duplexer (mount not supplied)
- MB-201 Extra mobile mount

Specifications and prices subject to change without notice or obligation
Complete service manuals are available for all Trio Kenwood transceivers and most accessories.

KENWOOD

TRIO-KENWOOD COMMUNICATIONS
1111 West Walnut Street
Compton, California 90220